



EUROPEAN COMMISSION

35474 / EU XXIV GP

Brussels, 12.7.2010
SEC(2010)840

23. Juli 2010

COMMISSION STAFF WORKING DOCUMENT

IMPACT ASSESSMENT

PART IV

Accompanying document to the

WHITE PAPER

on Insurance Guarantee Schemes

{COM(2010) 370}
{SEC(2010) 841}

A6 Comparison of different policy options by country

A6.1	Austria	2
A6.2	Belgium	3
A6.3	Bulgaria	4
A6.4	Cyprus	5
A6.5	Czech Republic	6
A6.6	Germany	7
A6.7	Denmark	8
A6.8	Estonia	9
A6.9	Spain	10
A6.10	Finland	11
A6.11	France	12
A6.12	United Kingdom	13
A6.13	Greece	14
A6.14	Hungary	15
A6.15	Ireland	16
A6.16	Iceland	17
A6.17	Italy	18
A6.18	Lithuania	19
A6.19	Luxembourg	20
A6.20	Latvia	21
A6.21	Malta	22
A6.22	The Netherlands	23
A6.23	Norway	24
A6.24	Poland	25

A6.25	Portugal	26
A6.26	Romania	27
A6.27	Sweden	28
A6.28	Slovenia	29
A6.29	Slovakia	30

A6.1 Austria

Austria - Total Insurance

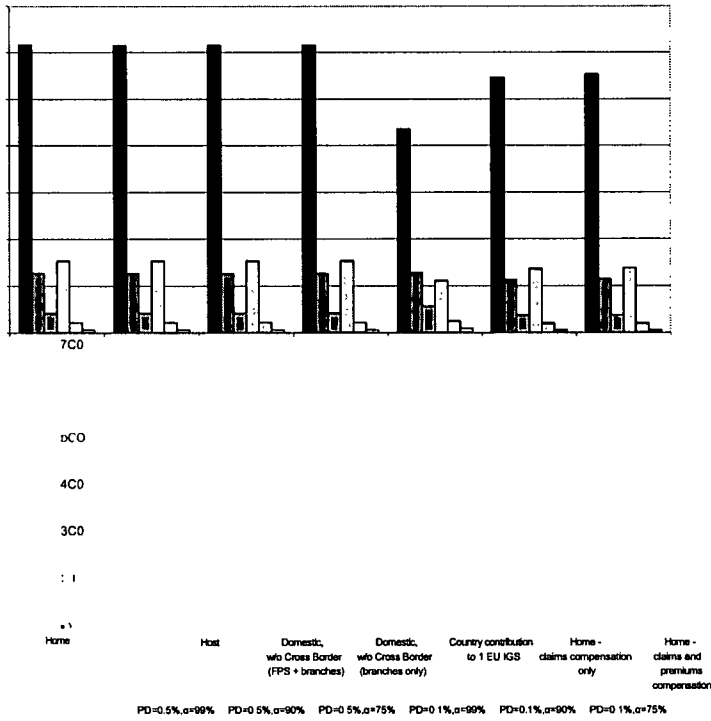

Austria - Life Insurance

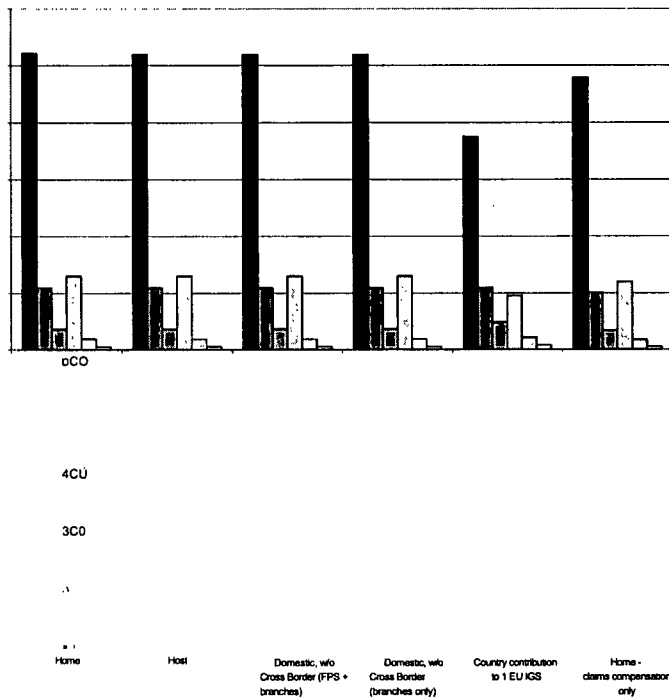

Austria - Non-Life Insurance

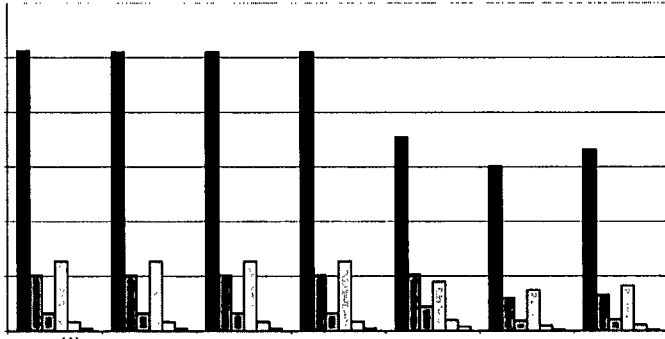

1A)

••

W

W

Æ

Home	Host	Domestic, w/o Cross Border (FPS + branches)	Domestic, w/o Cross Border (branches only)	Country contribution to 1 EU IGS	Home - claims compensation only	Home - claims and premiums compensation
		PD=0.5%, α =99%	PD=0.5%, α =90%	PD=0.5%, α =75%	PD=0.1%, α =99%	PD=0.1%, α =90%
				PD=0.1%, α =90%		PD=0.1%, α =75%

A6.2 Belgium

Belgium - Total Insurance

0-

e	Host	Domestic, w/o Cross Border (FPS + branches)	Domestic, w/o Cross Border (branches only)	Country contribution to 1 EU IGS	Home - claims compensation only	Home - claims and premiums compensation
	PD=0.5%, α =99%	PD=0.5%, α =90%	PD=0.5%, α =75%	PD=0.1%, α =99%	PD=0.1%, α =90%	PD=0.1%, α =75%

Belgium - Life Insurance

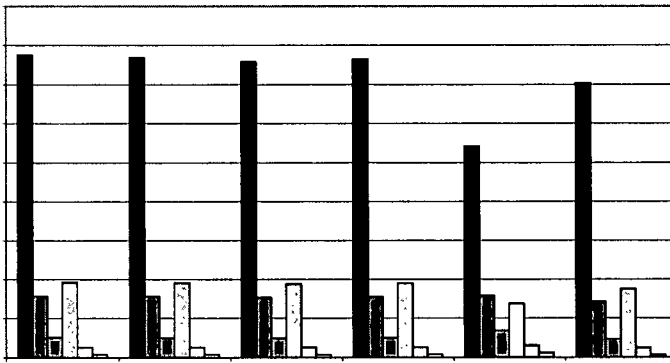

(14)

1,200

1,000

400

200

Home

Host	Domestic, w/o Cross Border (FPS + branches)	Domestic, w/o Cross Border (branches only)	Country contribution to 1 EU IGS	Home - claims compensation only	Home - claims and premiums compensation
DPD=0.5%, α =99%	DPD=0.5%, α =90%	DPD=0.5%, α =75%	DPD=0.1%, α =99%	DPD=0.1%, α =90%	DPD=0.1%, α =75%

DPD=0.5%, α =99%

Belgium - Non-Life Insurance

0

Home	Host	Domestic, w/o Cross Border (FPS + branches)	Domestic, w/o Cross Border (branches only)	Country contribution to 1 EU IGS	Home - claims compensation only	Home - claims and premiums compensation
------	------	---	--	-------------------------------------	---------------------------------------	--

PD=0.5%, α =90% PD=0.5%, α =80% PD=0.5%, α =75% PD=0.1%, α =99% PD=0.1%, α =90% PD=0.1%, α =75%

7

A6.3 Bulgaria

Bulgaria - Total Insurance

Home	Host	Domestic, w/o Cross Border (FPS + branches)	Domestic, w/o Cross Border (branches only)	Country contribution to 1 EU IGS	Home - claims compensation only	Home - claims and premiums compensation
PD=0.5%, α =99%	PD=0.5%, α =90%	PD=0.5%, α =75%	PD=0.1%, α =99%	PD=0.1%, α =90%	PD=0.1%, α =75%	

Bulgaria - Life Insurance

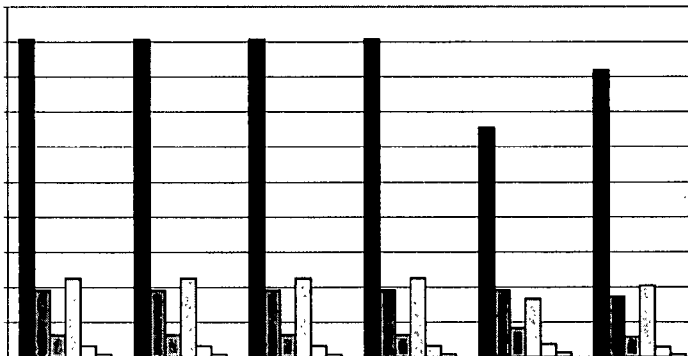

Home	Host	Domestic, w/o Cross Border (FPS + branches)	Domestic, w/o Cross Border (branches only)	Country contribution to 1 EU IGS	Home - claims compensation only
DPD=0.5%, α =99%	DPD=0.5%, α =90%	DPD=0.5%, α =75%	DPD=0.1%, α =99%	DPD=0.1%, α =90%	DPD=0.1%, α =75%

Bulgaria - Non-Life Insurance

Home	Host	Domestic, w/o Cross Border (FPS + branches)	Domestic, w/o Cross Border (branches only)	Country contribution to 1 EU IGS	Home - claims compensation only	Home - claims and premiums compensation
D	D	D	D	D	D	

A6.4 Cyprus

Cyprus - Total Insurance

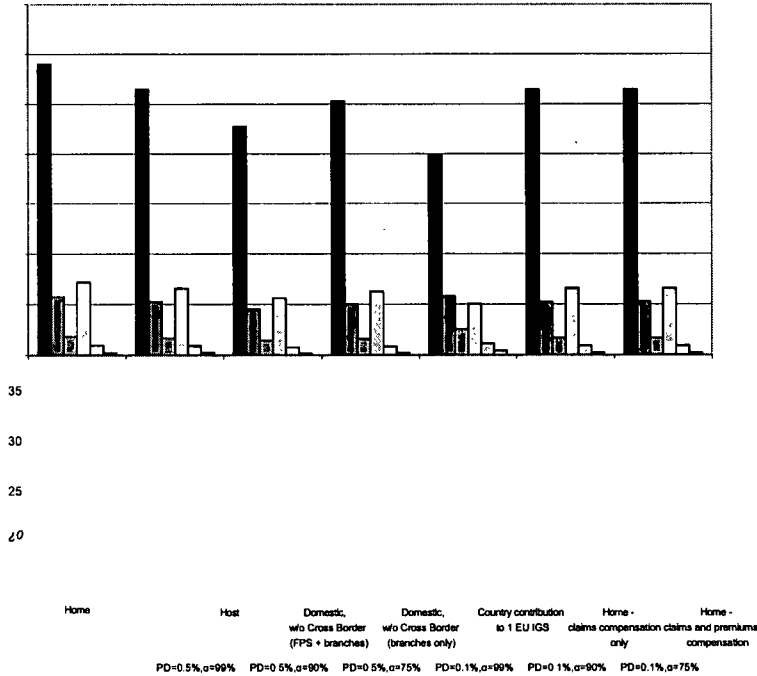

Cyprus - Life Insurance

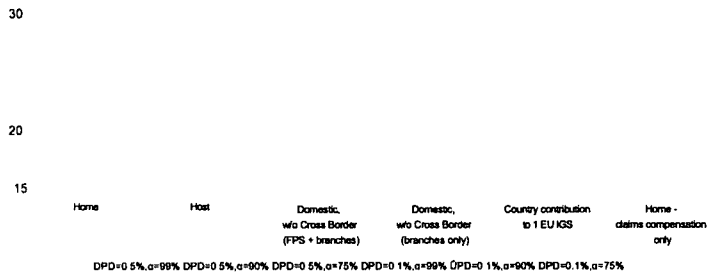

Cyprus - Non-Life Insurance

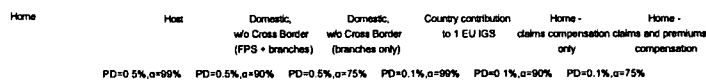

A6.5 Czech Republic

Czech Republic - Total Insurance

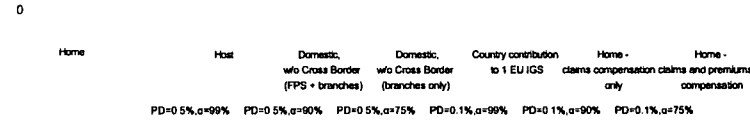

Czech Republic - Life Insurance

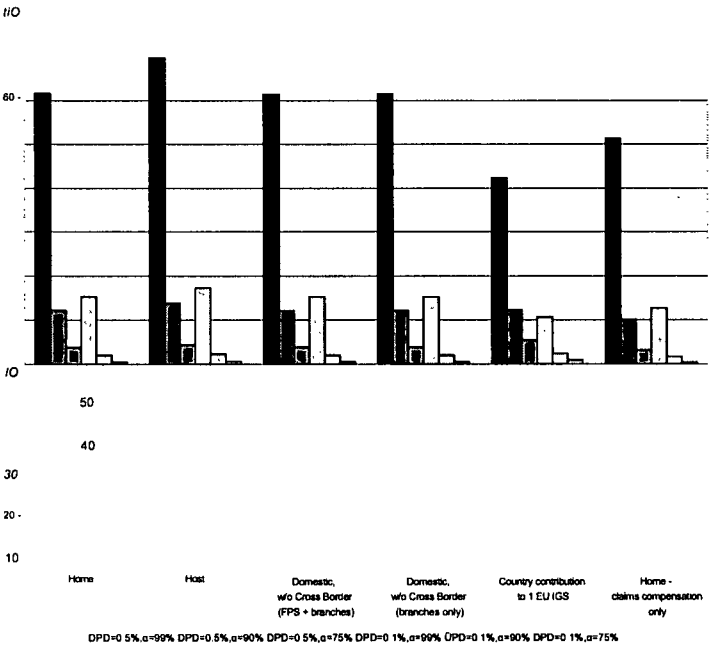

Czech Republic - Non-Life Insurance

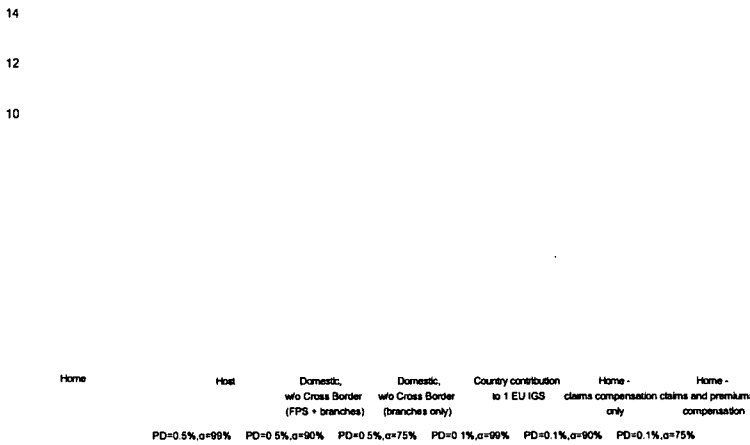

A6.6 Germany

Germany - Total Insurance

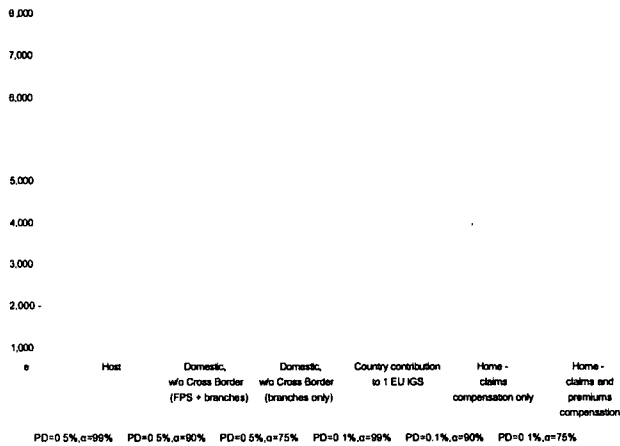

Germany - Life Insurance

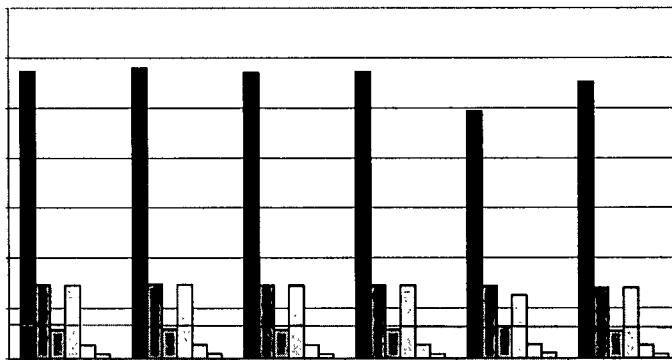

1000

4000

3000

2000

1000

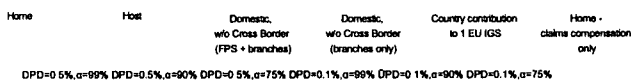

Germany - Non-Life Insurance

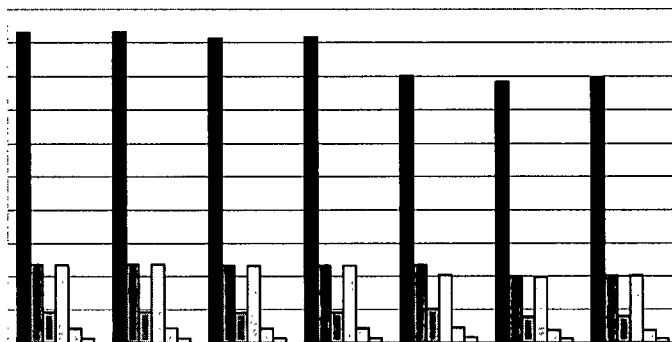

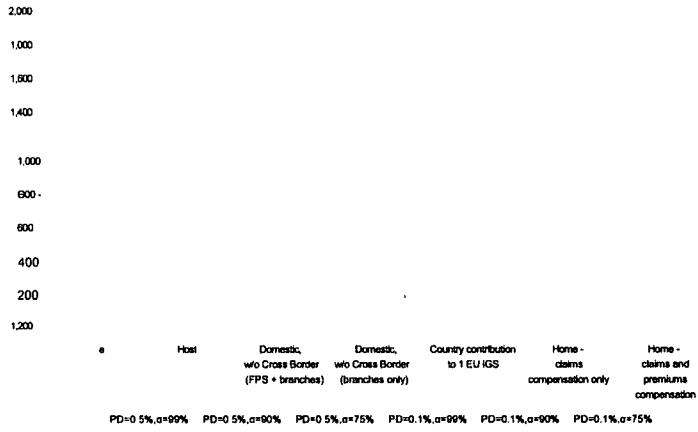

A6.7 Denmark

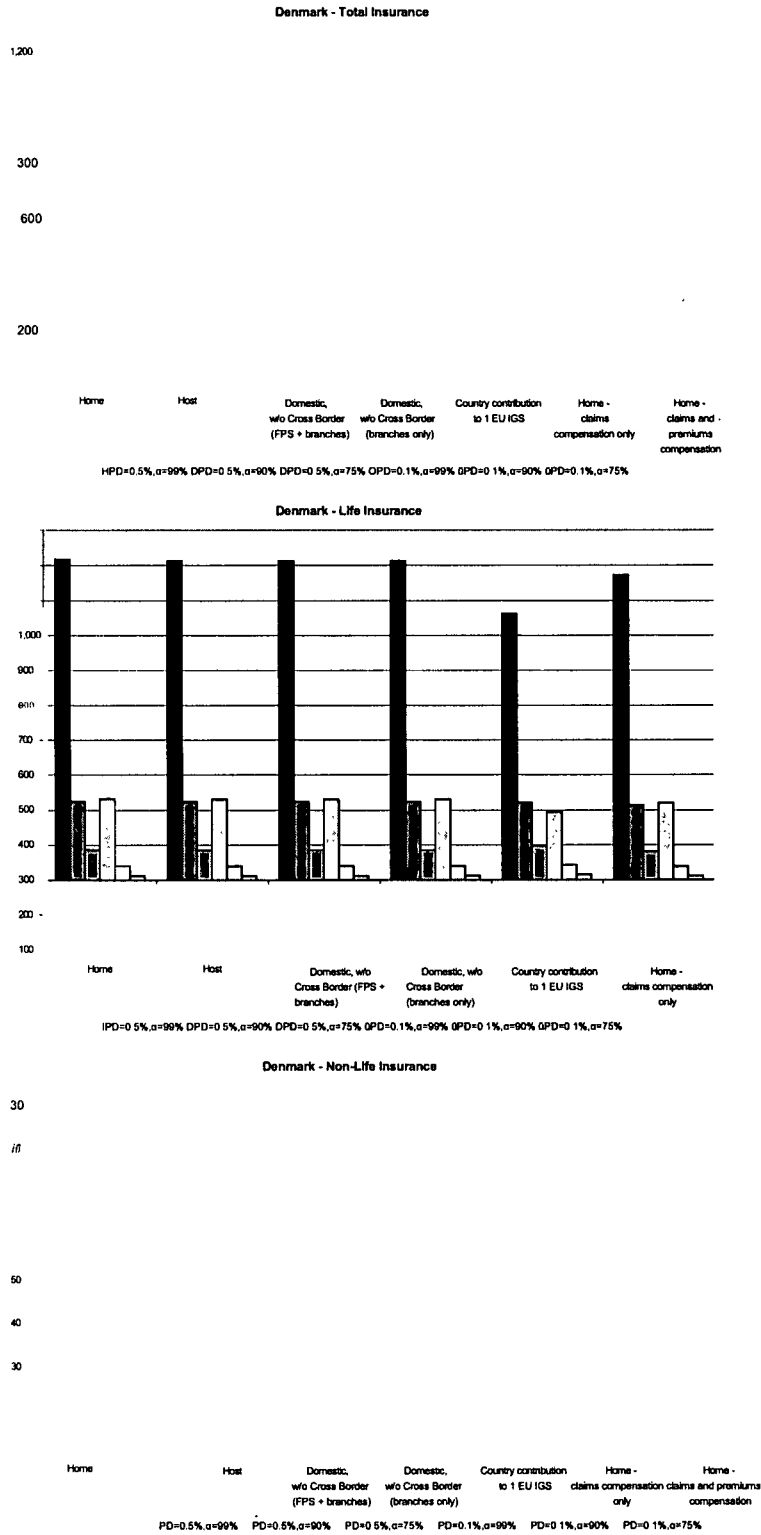

Note: red line refers to the target fund size

A6.8 Estonia

Estonia - Total Insurance

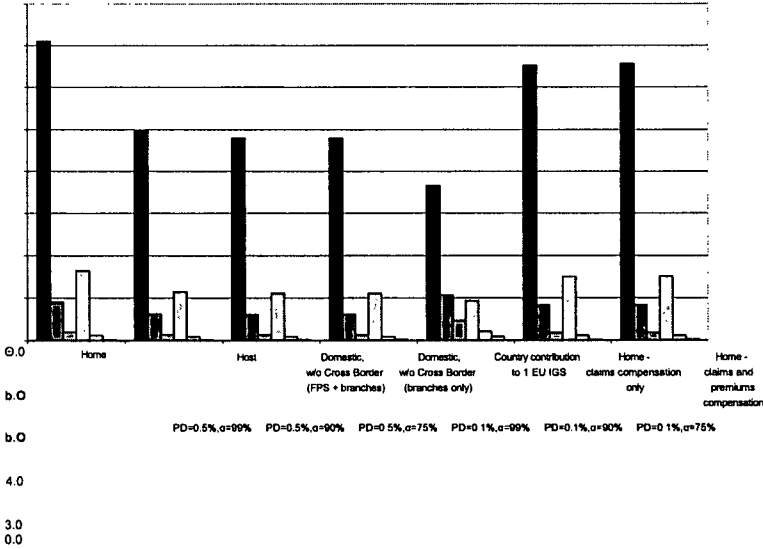

Estonia - Life Insurance

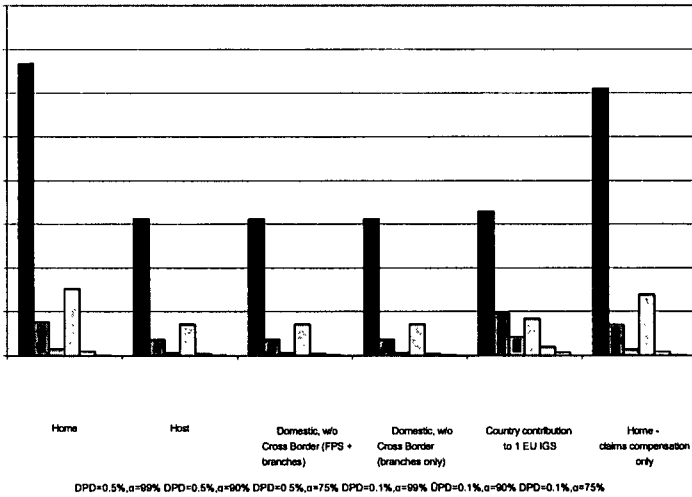

Estonia - Non-Life Insurance

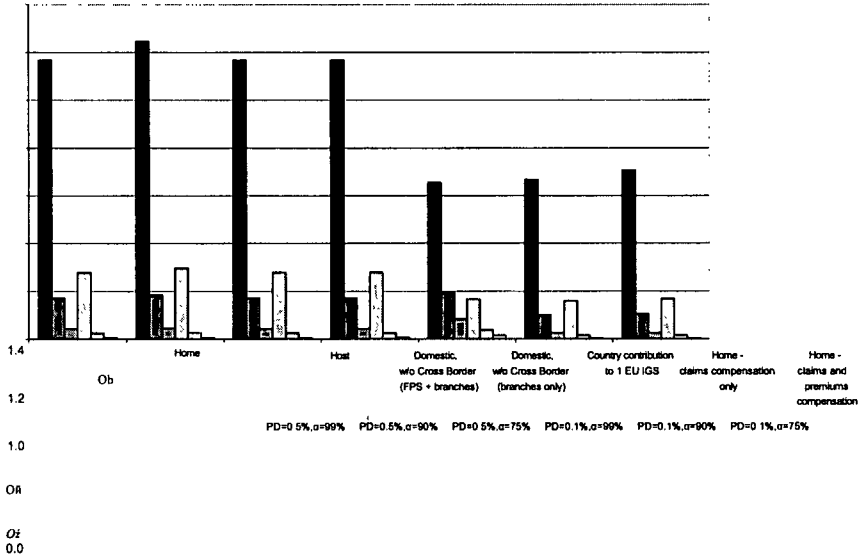

A6.9 Spain

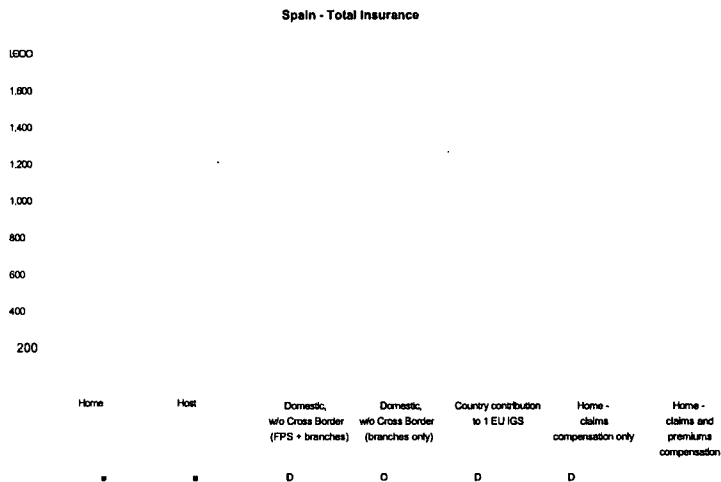

Note: red line refers to the 2008 fund size

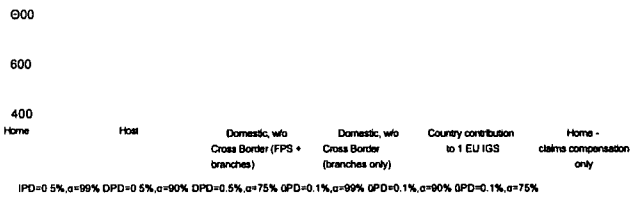
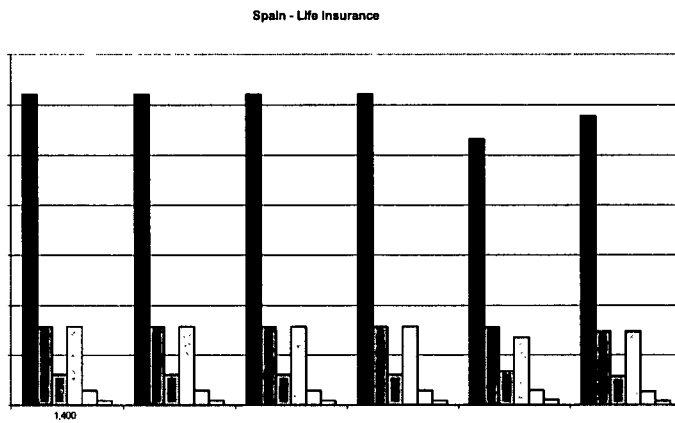

300

rO

200

Home	Host	Domestic, w/o Cross Border (FPS + branches)	Domestic, w/o Cross Border (branches only)	Country contribution to 1 EU IGS	Home - claims compensation only	Home - claims and premiums compensation	
		PD=0.5%, α =99%	PD=0.5%, α =90%	PD=0.5%, α =75%	PD=0.1%, α =99%	PD=0.1%, α =90%	PD=0.1%, α =75%

A6.10 Finland

Finland - Total Insurance

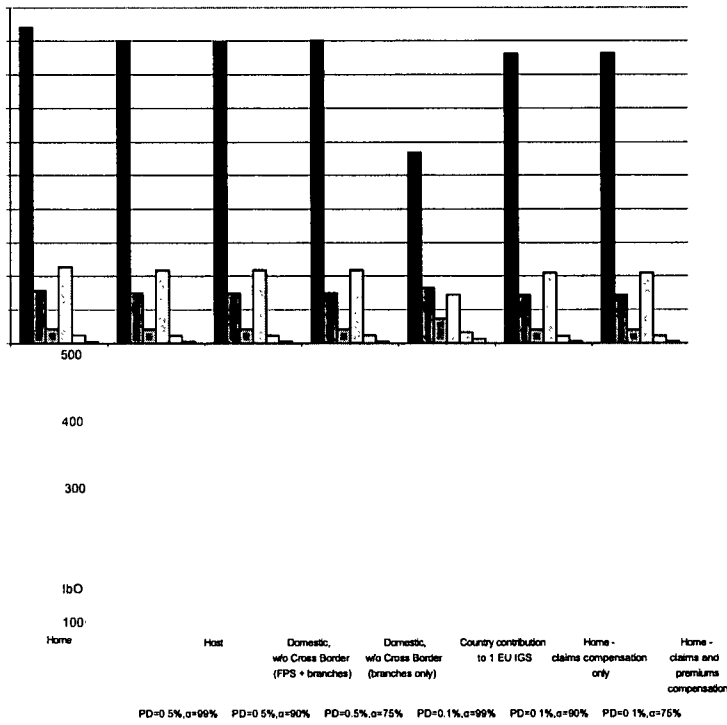

Finland - Life Insurance

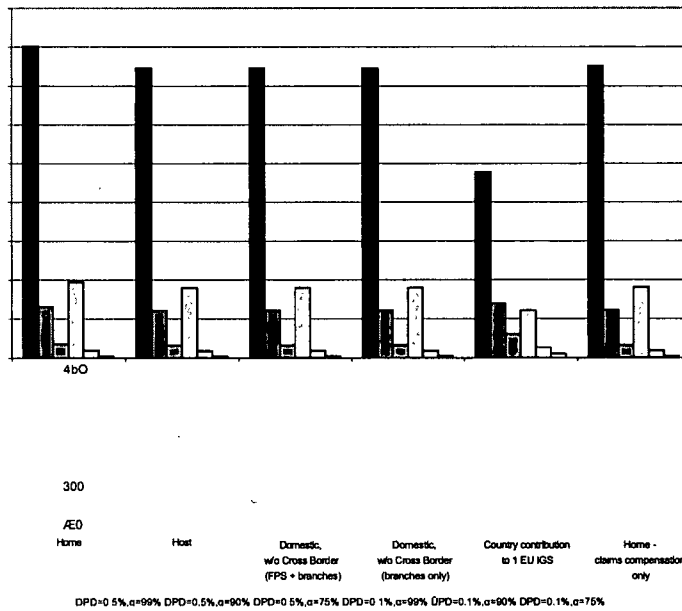

Finland - Non-Life Insurance

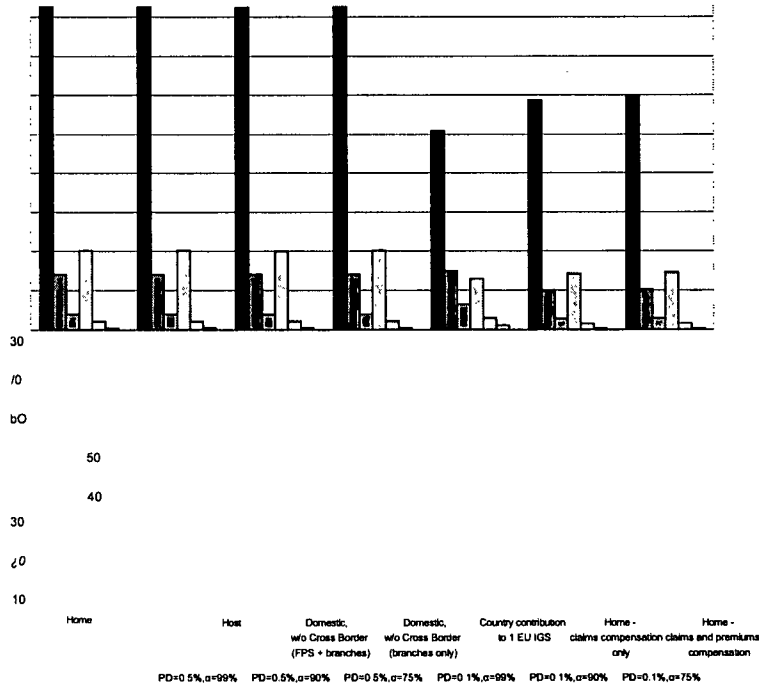

A6.11 France

France - Total Insurance

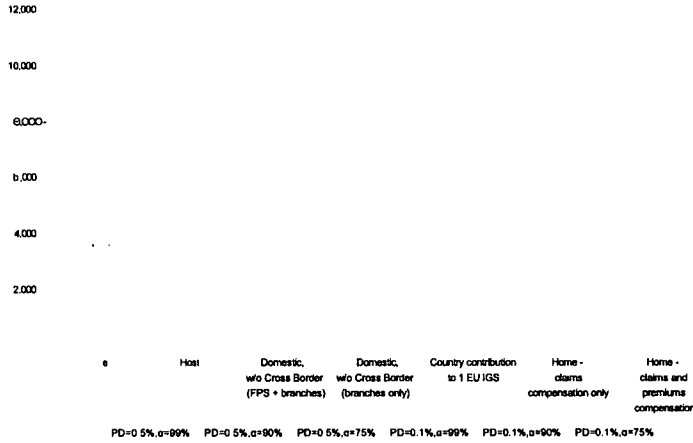

France - Life Insurance

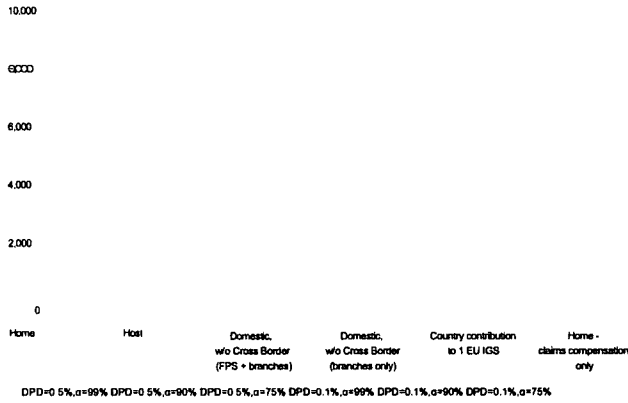

Note: red line refers to the 2007 fund size

France - Non-Life Insurance

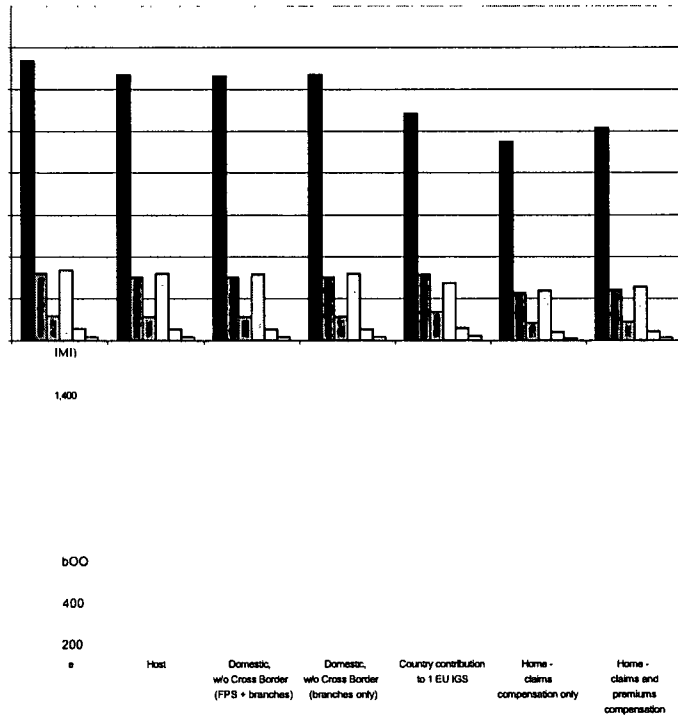

PD=0.1%, σ =90% PD=0.1%, σ =75%

A6.12 United Kingdom

United Kingdom - Total Insurance

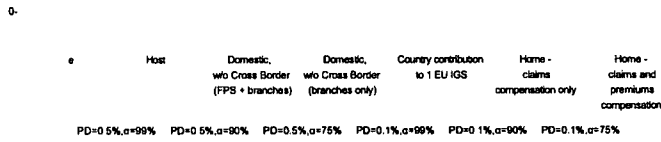

United Kingdom - Life Insurance

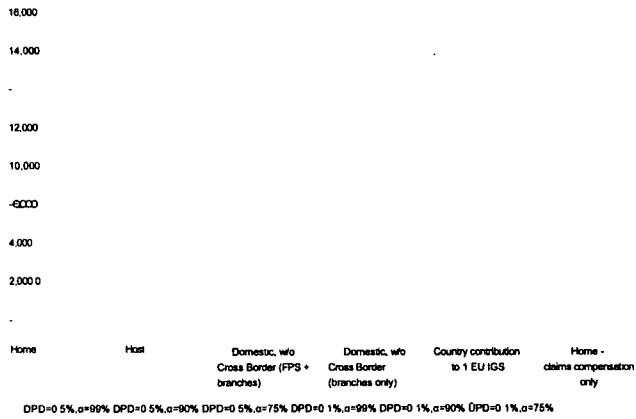

United Kingdom - Non-Life Insurance

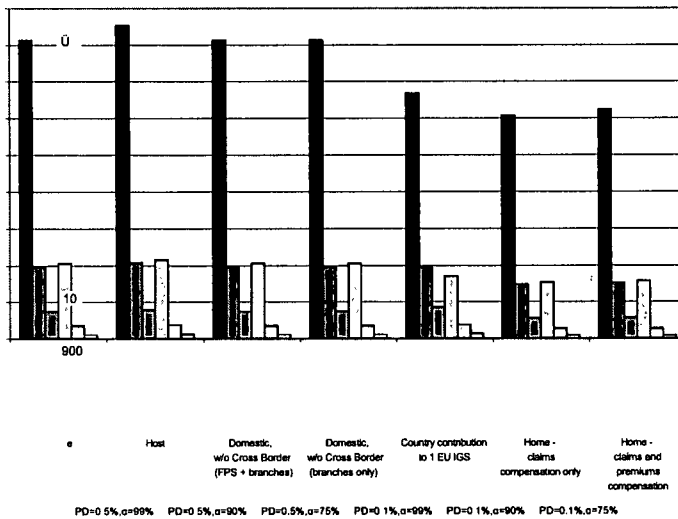

A6.13 Greece

Greece - Total Insurance

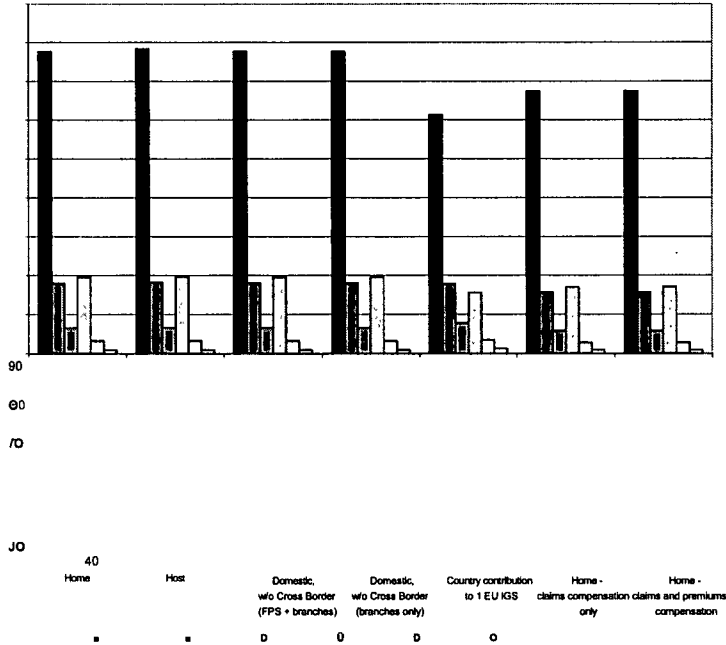

Greece - Life Insurance

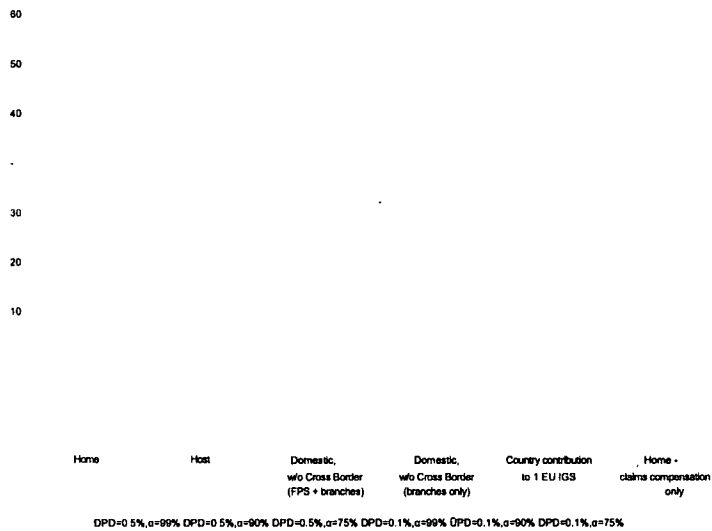

Greece - Non-Life Insurance

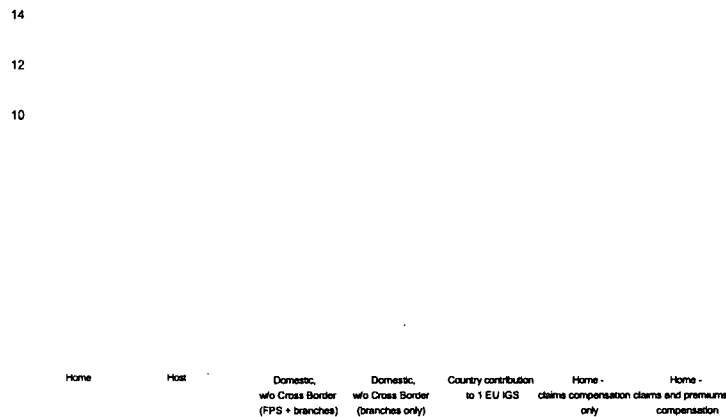

• • 0 0 0 0

A6.14 Hungary

Hungary - Total Insurance

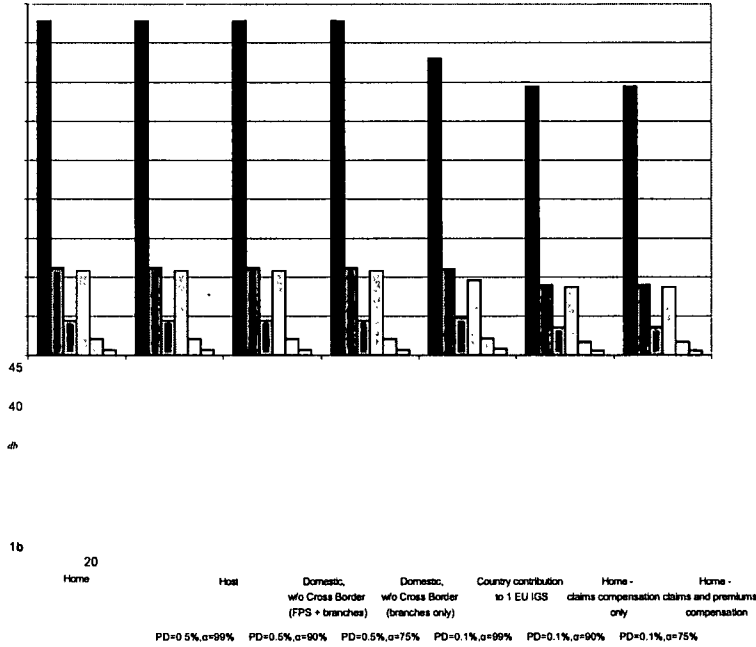

Hungary - Life Insurance

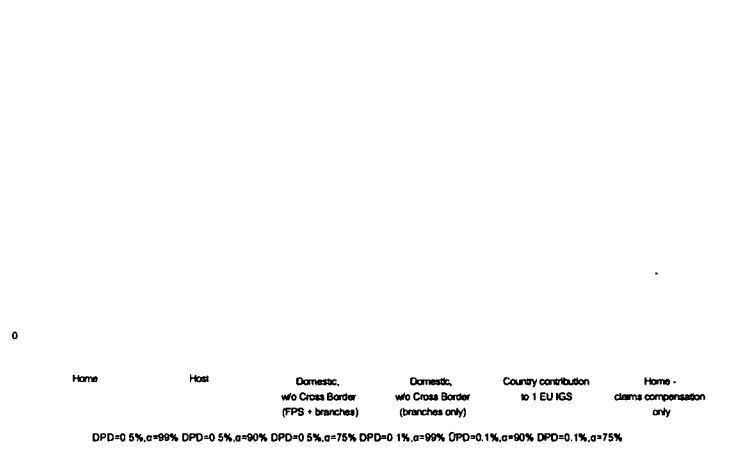

Hungary - Non-Life Insurance

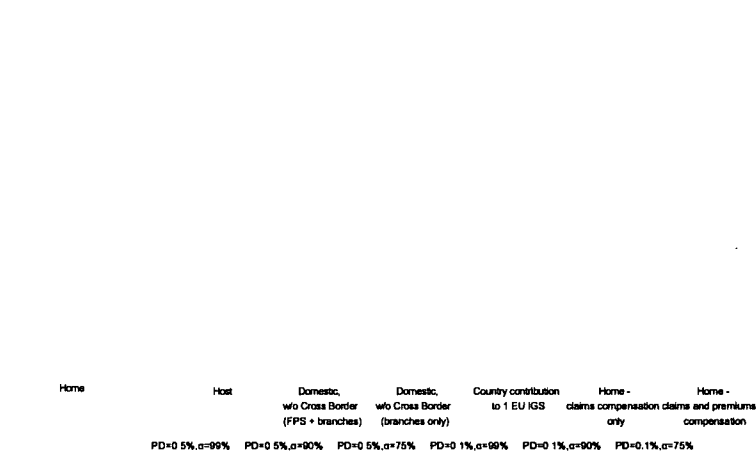

A6.15 Ireland

Ireland - Total Insurance

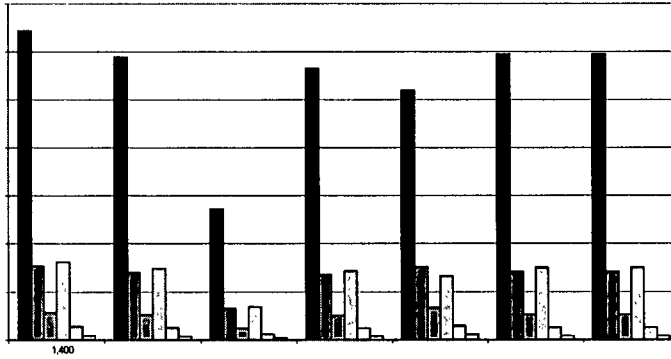

€00 e

Host	Domestic, w/o Cross Border (FPS + branches)	Domestic, w/o Cross Border (branches only)	Country contribution to 1 EU IGS	Home - claims compensation only	Home - claims and premiums compensation
PD=0.5%, α =99%	PD=0.5%, α =90%	PD=0.5%, α =75%	PD=0.1%, α =99%	PD=0.1%, α =90%	PD=0.1%, α =75%

Ireland - Life Insurance

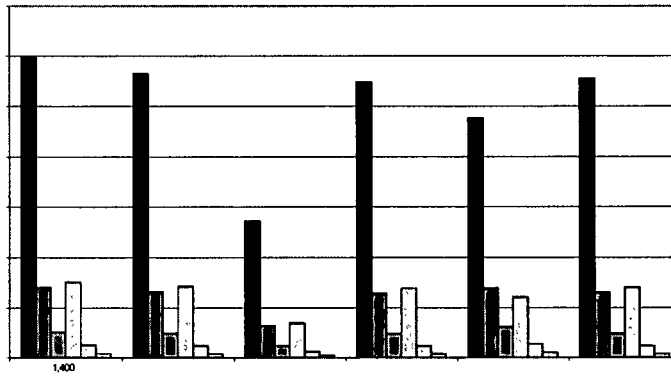

600
400
€00 Home

Host	Domestic, w/o Cross Border (FPS + branches)	Domestic, w/o Cross Border (branches only)	Country contribution to 1 EU IGS	Home - claims compensation only	Home - claims and premiums compensation
DPD=0.5%, α =99%	DPD=0.5%, α =90%	DPD=0.5%, α =75%	DPD=0.1%, α =99%	DPD=0.1%, α =90%	DPD=0.1%, α =75%

Ireland - Non-Life Insurance

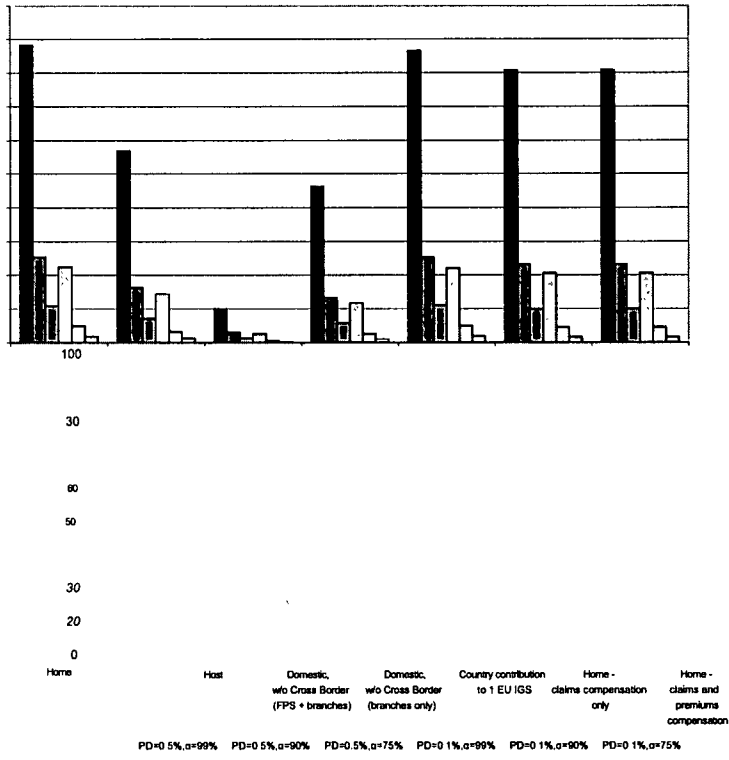

A6.16 Iceland

Iceland - Total Insurance

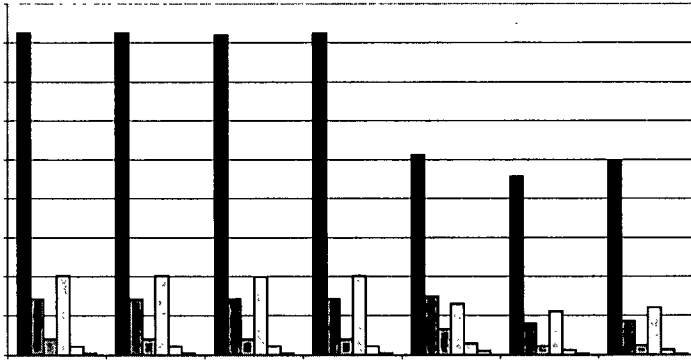

Home Host Domestic, w/o Cross Border (FPS + branches) Domestic, w/o Cross Border (branches only) Country contribution to 1 EU IGS Home - claims compensation only Home - claims compensation and premiums compensation

PD=0.5%, α =99% PD=0.5%, α =90% PD=0.5%, α =75% PD=0.1%, α =99% PD=0.1%, α =90% PD=0.1%, α =75%

Iceland - Life Insurance

2

Home Host Domestic, w/o Cross Border (FPS + branches) Domestic, w/o Cross Border (branches only) Country contribution to 1 EU IGS Home - claims compensation only

DPD=0.5%, α =99% DPD=0.5%, α =90% DPD=0.5%, α =75% DPD=0.1%, α =99% DPD=0.1%, α =90% DPD=0.1%, α =75%

Iceland - Non-Life Insurance

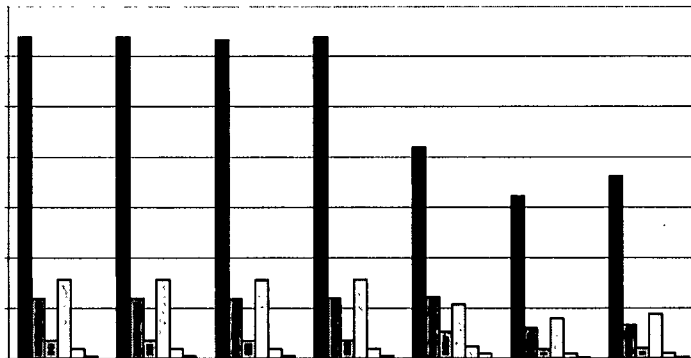

Home Host Domestic, w/o Cross Border (FPS + branches) Domestic, w/o Cross Border (branches only) Country contribution to 1 EU IGS Home - claims compensation only Home - claims compensation and premiums compensation

PD=0.5%, α =99% PD=0.5%, α =90% PD=0.5%, α =75% PD=0.1%, α =99% PD=0.1%, α =90% PD=0.1%, α =75%

A6.17 Italy

Italy - Total Insurance

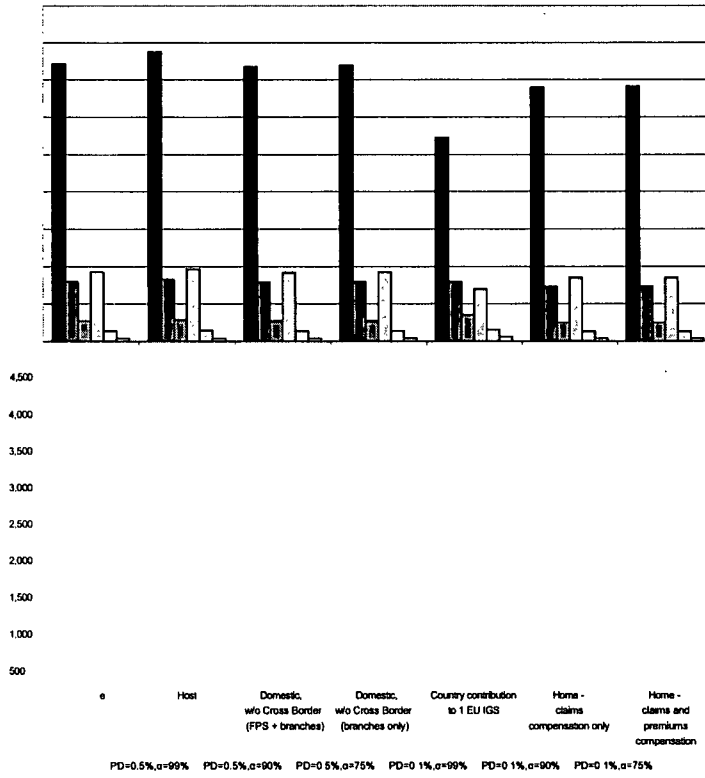

Italy - Life Insurance

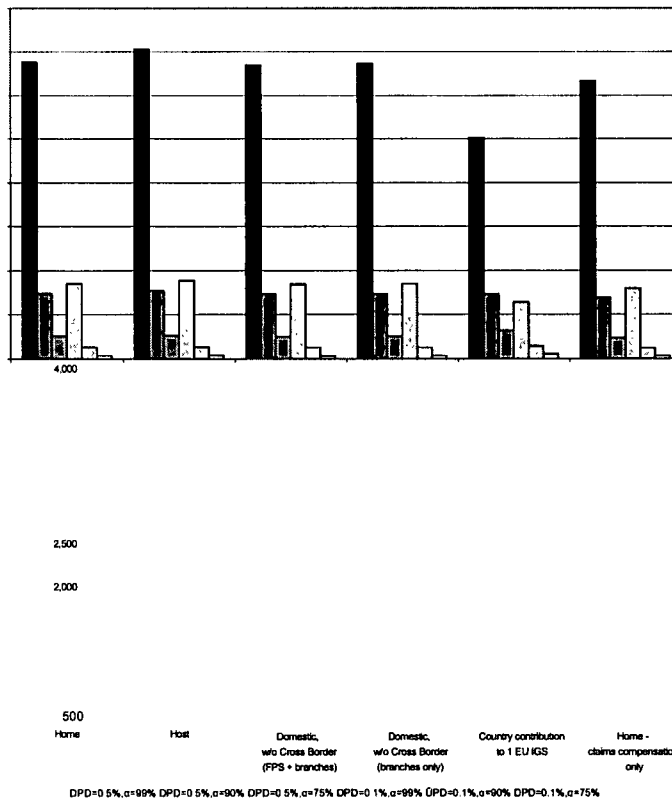

Italy - Non-Life insurance

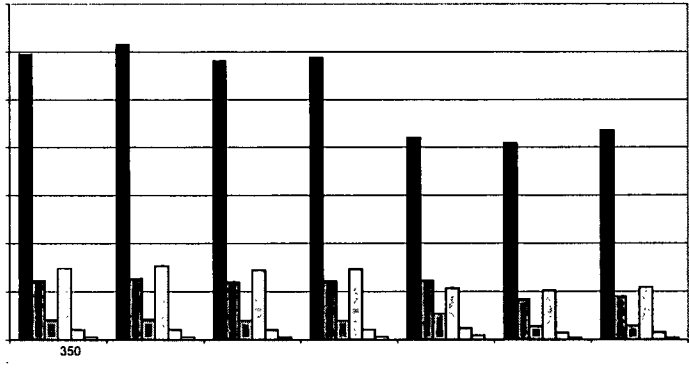

PD						
Home	Host	Domestic, w/o Cross Border (FPS + branches)	Domestic, w/o Cross Border (branches only)	Country contribution to 1 EU IGS	Home - claims compensation only	Home - claims and premiums compensation
		PD=0.5%, $\alpha=99\%$	PD=0.5%, $\alpha=90\%$	PD=0.5%, $\alpha=75\%$	PD=0.1%, $\alpha=99\%$	PD=0.1%, $\alpha=90\%$
					PD=0.1%, $\alpha=75\%$	

A6.18 Lithuania

Lithuania - Total Insurance

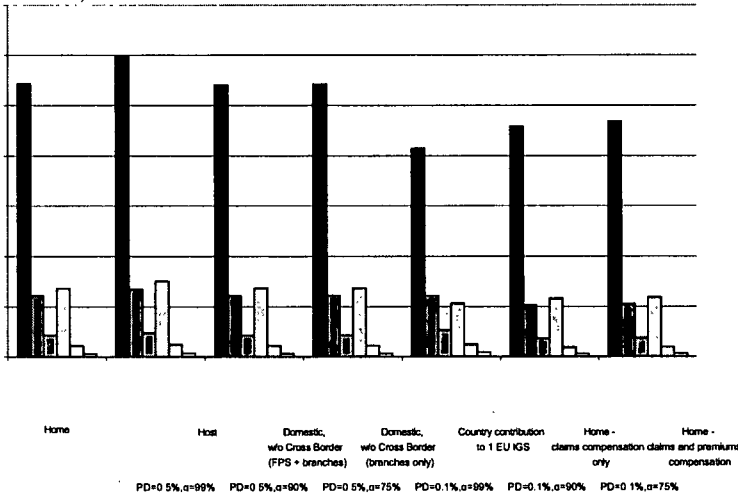

Lithuania - Life Insurance

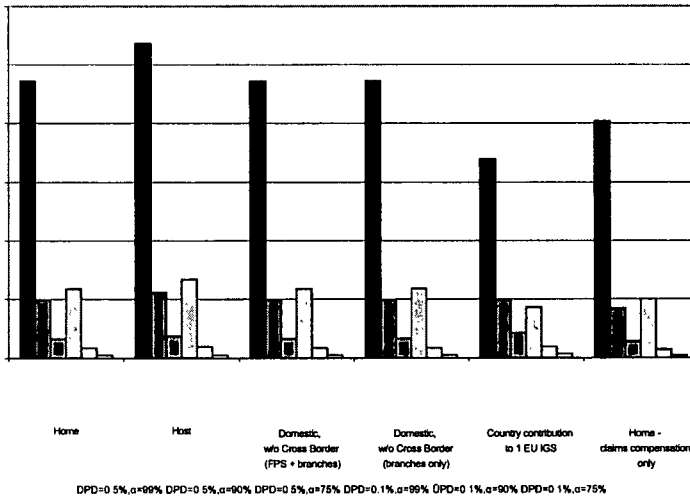

Lithuania - Non-Life Insurance

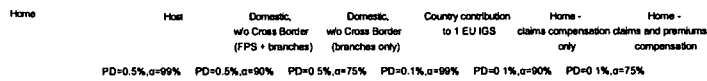

A6.19 Luxembourg

Luxembourg - Total Insurance

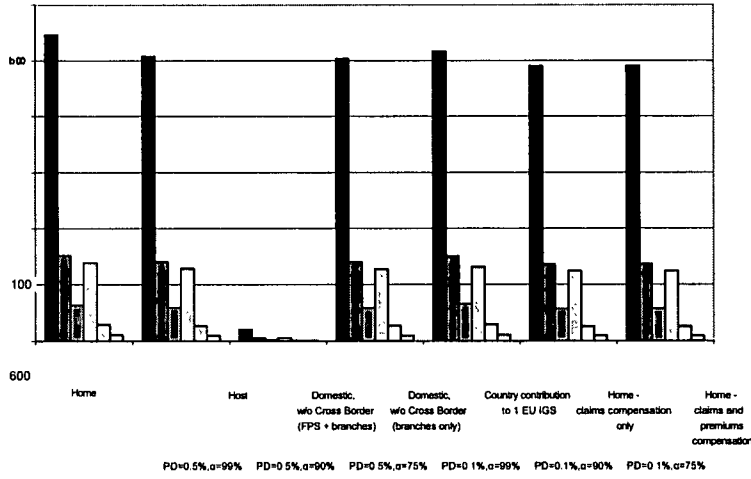

Luxembourg - Life Insurance

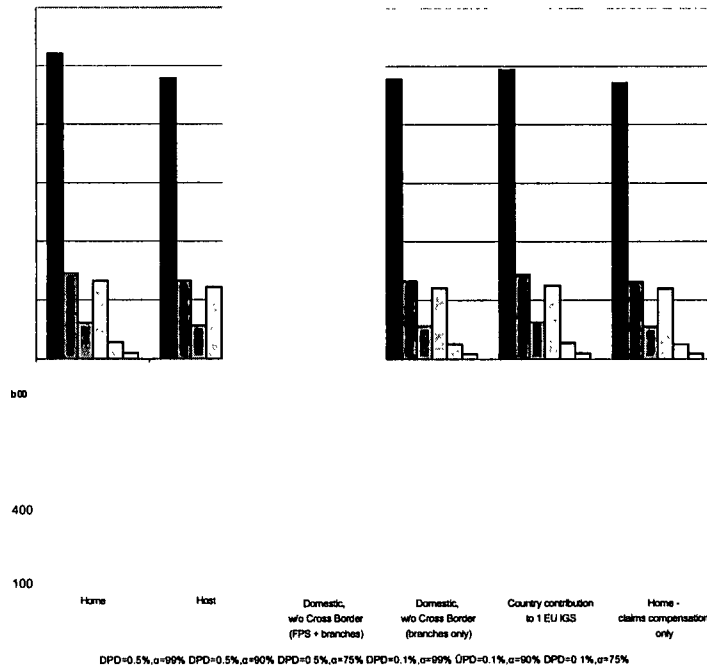

Luxembourg - Non-Life Insurance

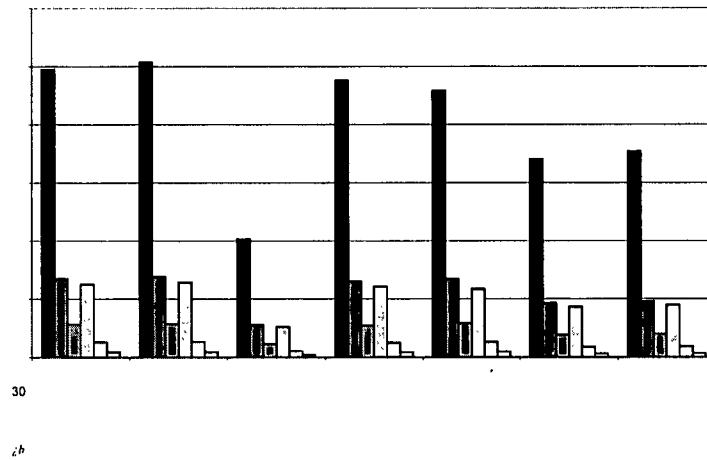

Home	Host	Domestic, w/o Cross Border (FPS + branches)	Domestic, w/o Cross Border (branches only)	Country contribution to 1 EU IGS	Home - claims compensation only	Home - claims and premiums compensation
PD=0.5%, α =99%	PD=0.5%, α =90%	PD=0.5%, α =75%	PD=0.1%, α =99%	PD=0.1%, α =90%	PD=0.1%, α =75%	

A6.20 Latvia

Latvia - Total Insurance

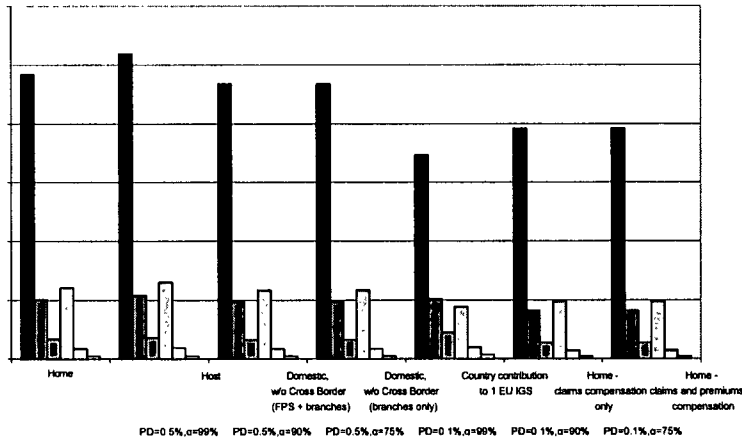

Latvia - Life Insurance

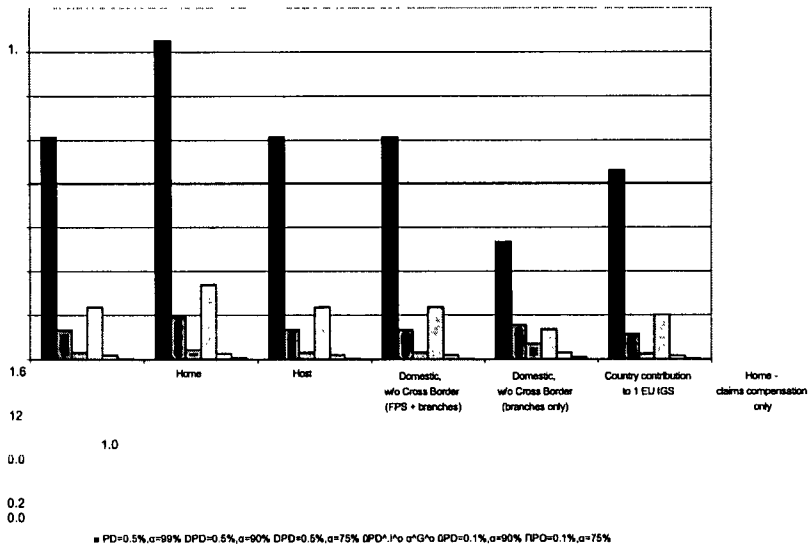

Note: red line refers to the 2006 fund size

Latvia - Non-Life Insurance

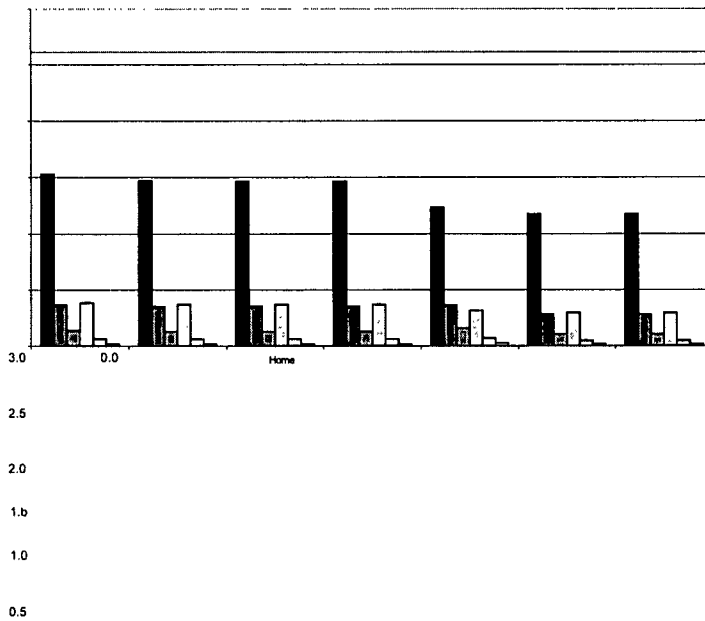

Host	Domestic	Foreign	%Country contributor	EU/IGS (FPS + branches)	claims compensation (branches only)	claims and only	premiums compensation
W/O			PD=0.5%, a=99%	PD=0.5%, a=90%	PD=0.5%, a=75%	PD=0.1%, a=99%	PD=0.1%, a=75%
Cross							
Bo							

Note: red line refers to the 2006 fund size

A6.21 Malta

Malta - Total Insurance

z/b

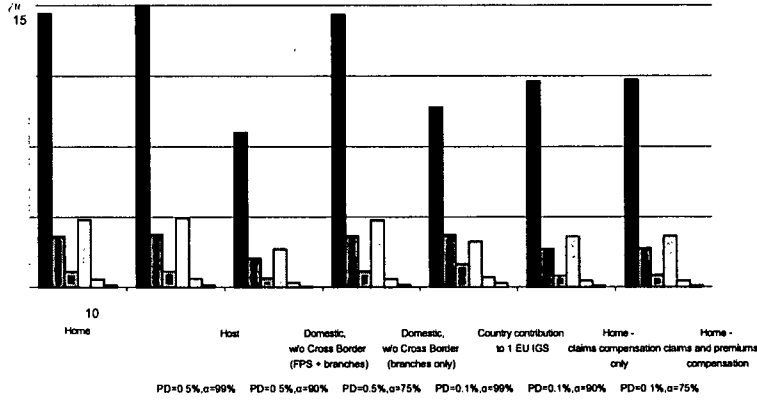

Malta - Life Insurance

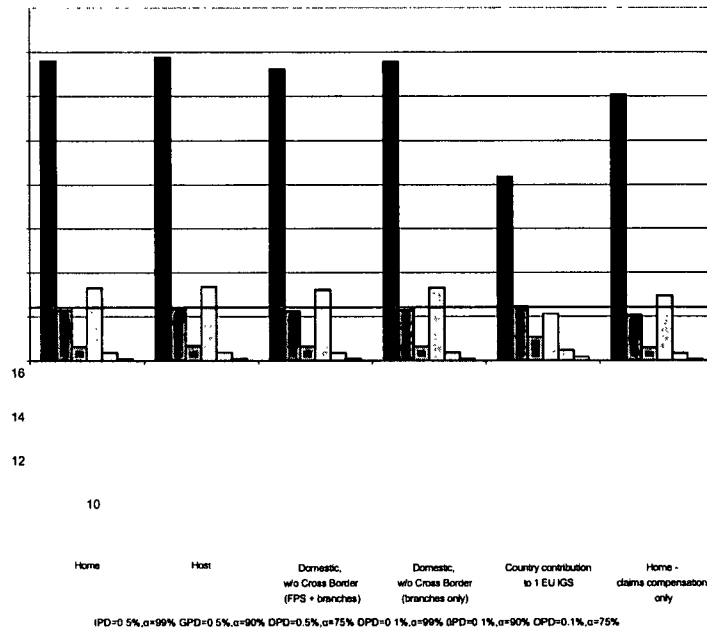

Note: red line refers to the target fund size

Malta - Non-Life Insurance

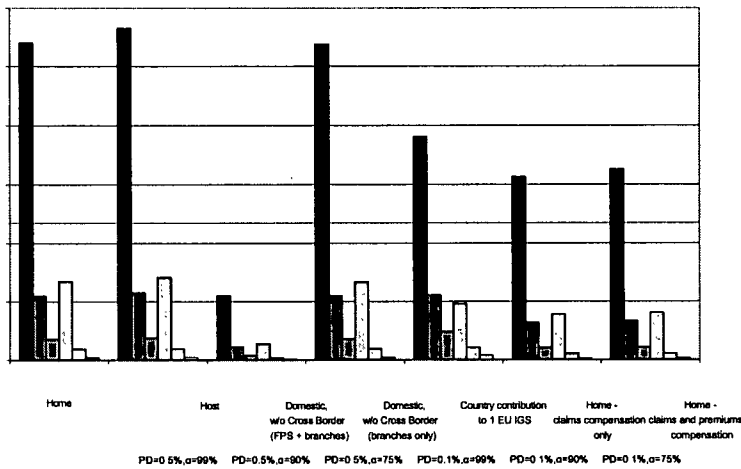

Note: red line refers to the target fund size

A6.22 The Netherlands

The Netherlands - Total Insurance

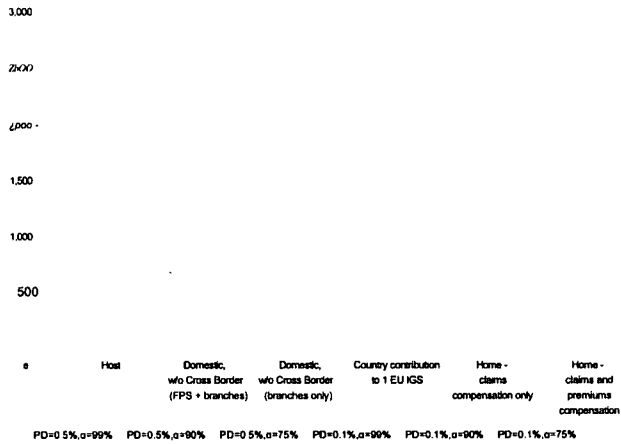

The Netherlands - Life Insurance

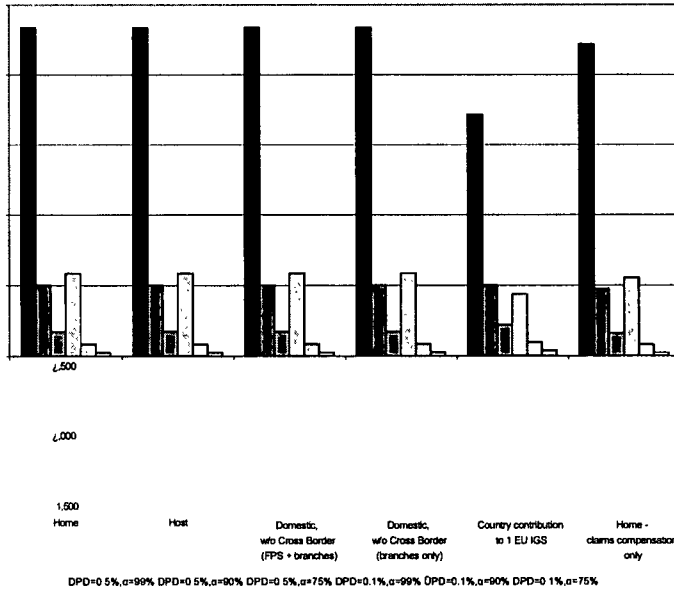

The Netherlands - Non-Life Insurance

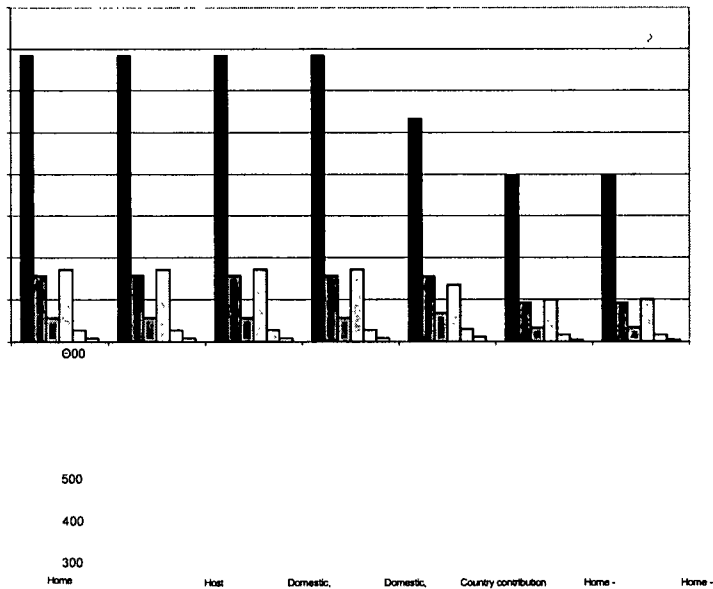

	o Cross Border (FPS + branches)	(branches only)	to 1 EU IGS	claims compensation only	claims and premiums compensation
PD=0.5%, α =99%	PD=0.5%, α =90%	PD=0.5%, α =75%	PD=0.1%, α =99%	PD=0.1%, α =90%	PD=0.1%, α =75

r
 o
 s
 s

 B
 o
 r
 d
 e
 r

 w
 /

A6.23 Norway

Norway - Total Insurance

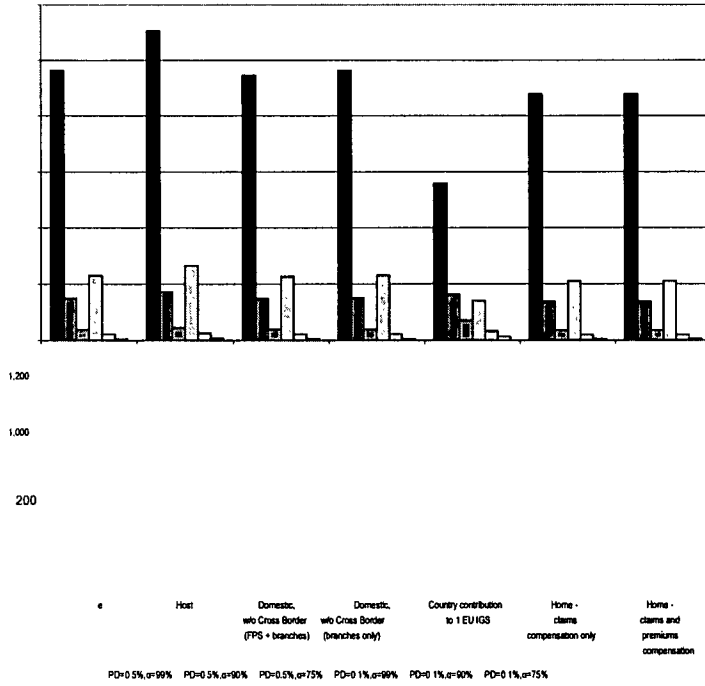

Norway - Life Insurance

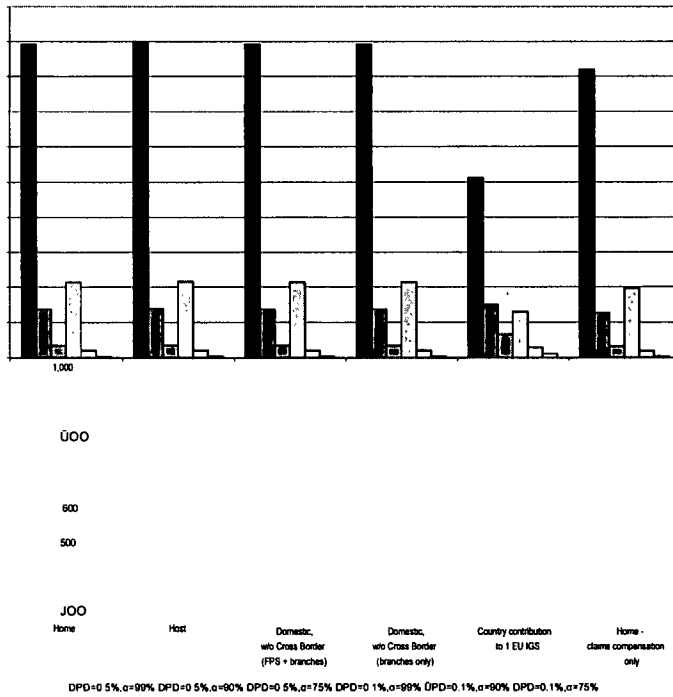

Norway - Non-Life insurance

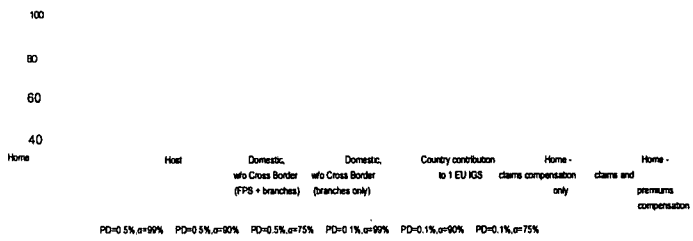
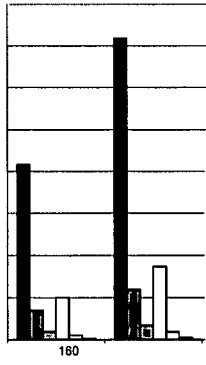

A6.24 Poland

Poland - Total Insurance

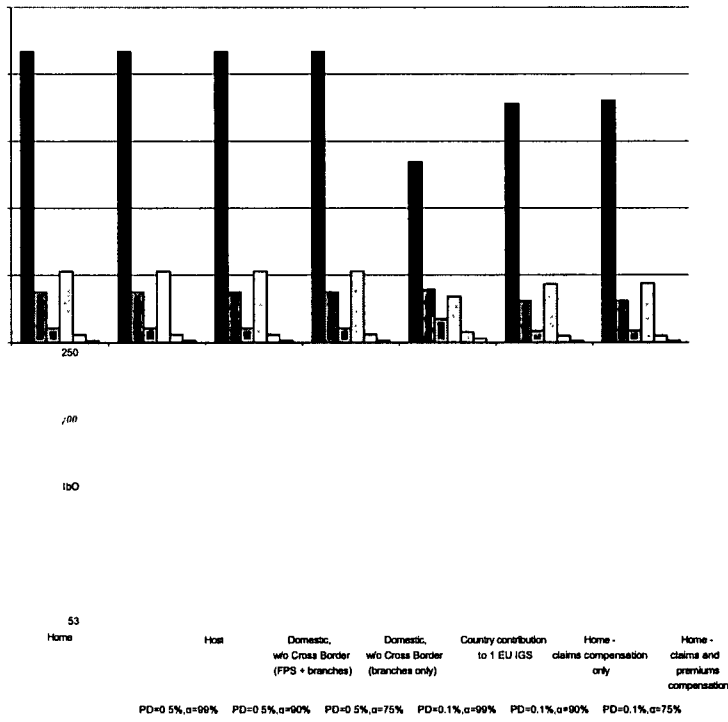

Poland - Life Insurance

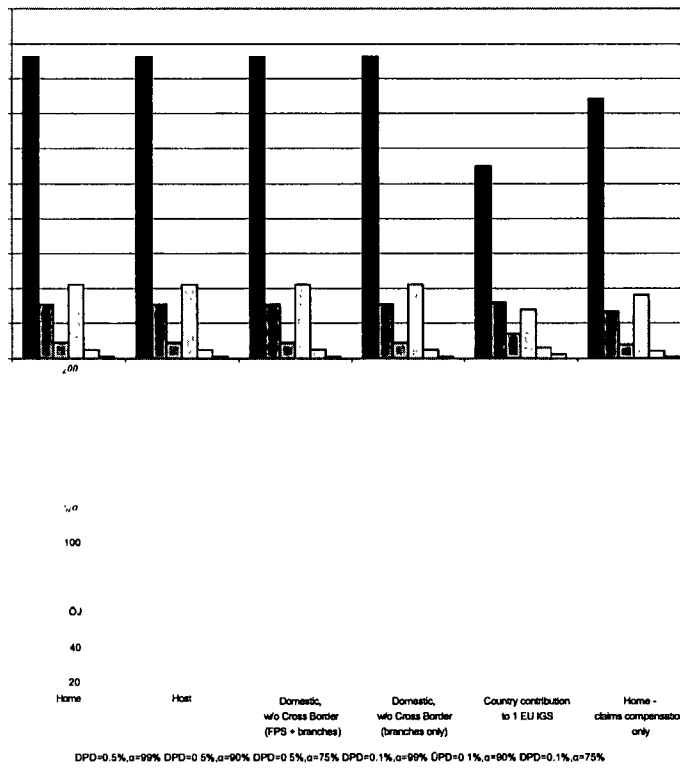

Poland - Non-Life Insurance

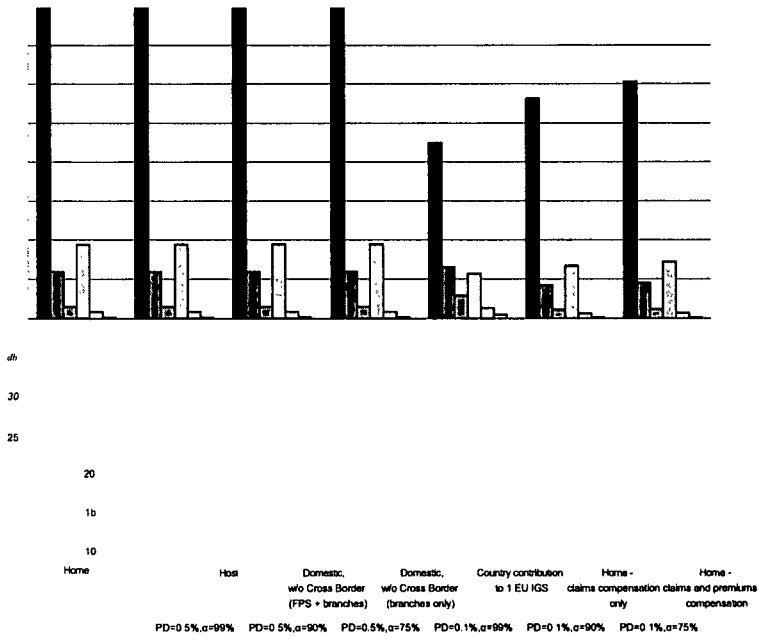

A6.25 Portugal

Portugal - Total Insurance

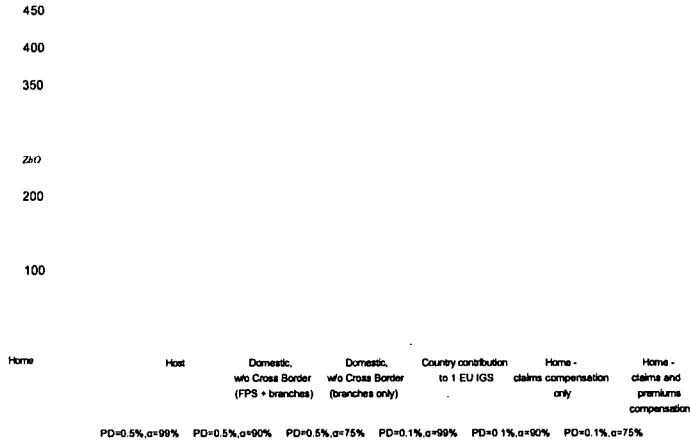

Portugal - Life Insurance

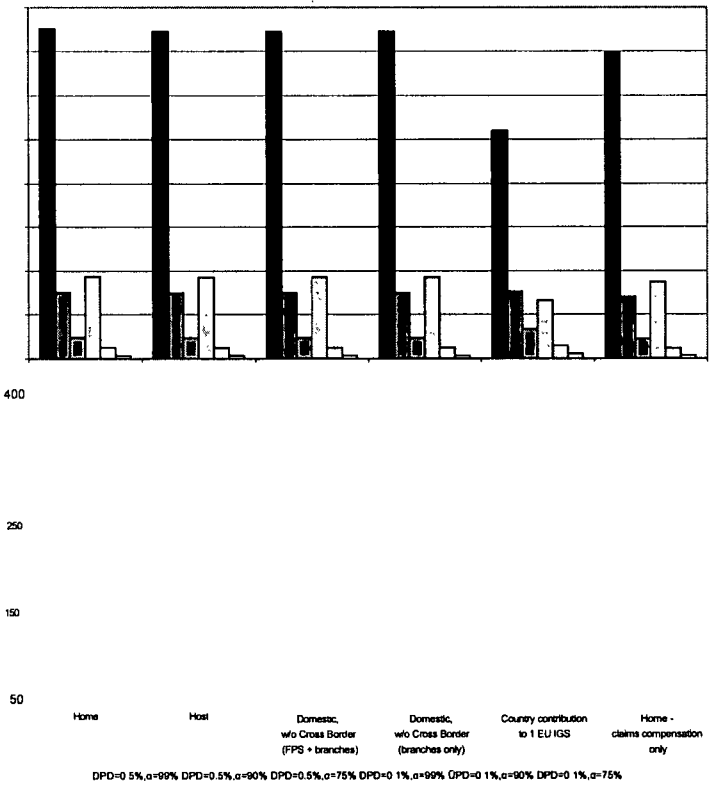

Portugal - Non-Life Insurance

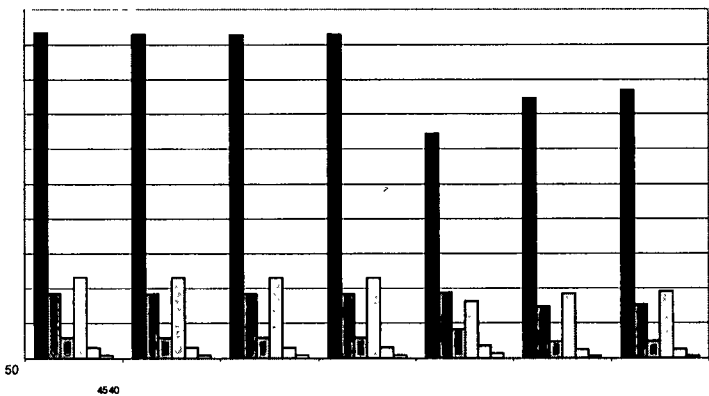

20						
10						
Home	Host	Domestic, w/o Cross Border (FPS + branches)	Domestic, w/o Cross Border (branches only)	Country contribution to 1 EU IGS	Home - claims compensation only	Home - claims and premiums compensation
	PD=0.5%, α =99%	PD=0.5%, α =90%	PD=0.5%, α =75%	PD=0.1%, α =99%	PD=0.1%, α =90%	PD=0.1%, α =75%

A6.26 Romania

Romania - Total Insurance

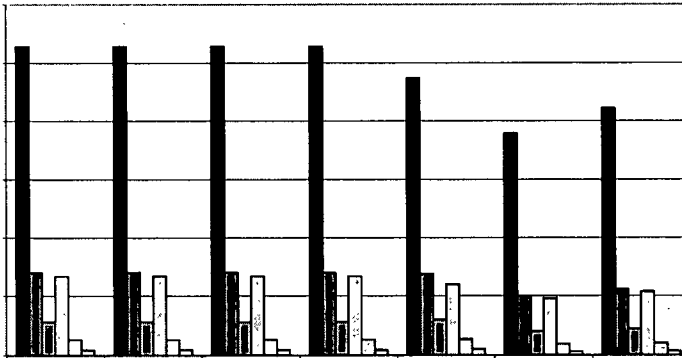

12

10

Home Host Domestic, w/o Cross Border (FPS + branches) Domestic, w/o Cross Border (branches only) Country contribution to 1 EU IGS Home - claims compensation only Home - claims and premiums compensation
 PD=0.5%, α =99% PD=0.5%, α =90% PD=0.5%, α =75% PD=0.1%, α =90% PD=0.1%, α =90% PD=0.1%, α =75%

Romania - Life Insurance

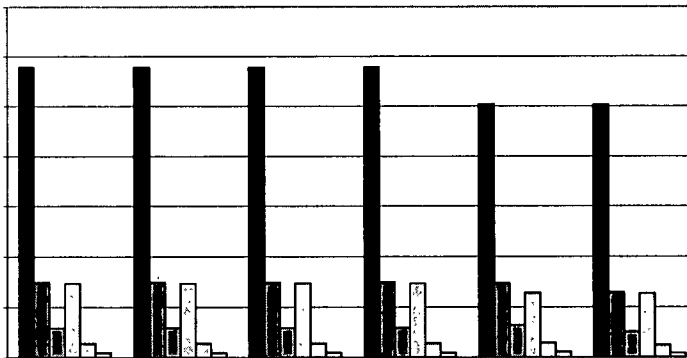

Home Host Domestic, w/o Cross Border (FPS + branches) Domestic, w/o Cross Border (branches only) Country contribution to 1 EU IGS Home - claims compensation only Home - claims and premiums compensation
 PMS%, α =99% DPD=0.5%, α =90% DPD=0.5%, α =75% DPD=0.1%, α =90% DPD=0.1%, α =90% DPD=0.1%, α =75%

Romania - Non-Life Insurance

Home Host Domestic, w/o Cross Border (FPS + branches) Domestic, w/o Cross Border (branches only) Country contribution to 1 EU IGS Home - claims compensation only Home - claims and premiums compensation
 PMS%, α =99% DPD=0.5%, α =90% DPD=0.5%, α =75% DPD=0.1%, α =90% DPD=0.1%, α =90% DPD=0.1%, α =75%

A6.27 Sweden

Sweden - Total Insurance

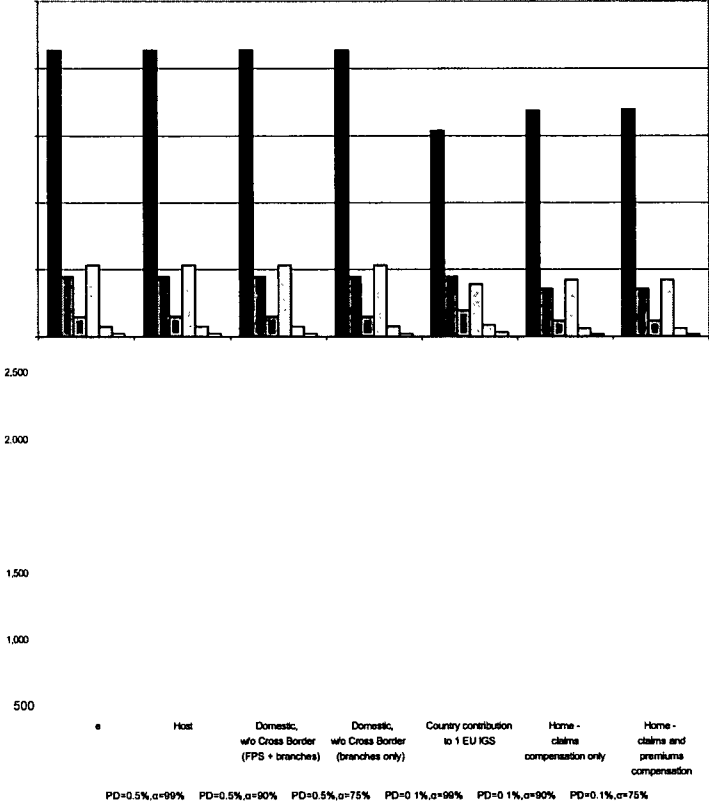

Sweden - Life Insurance

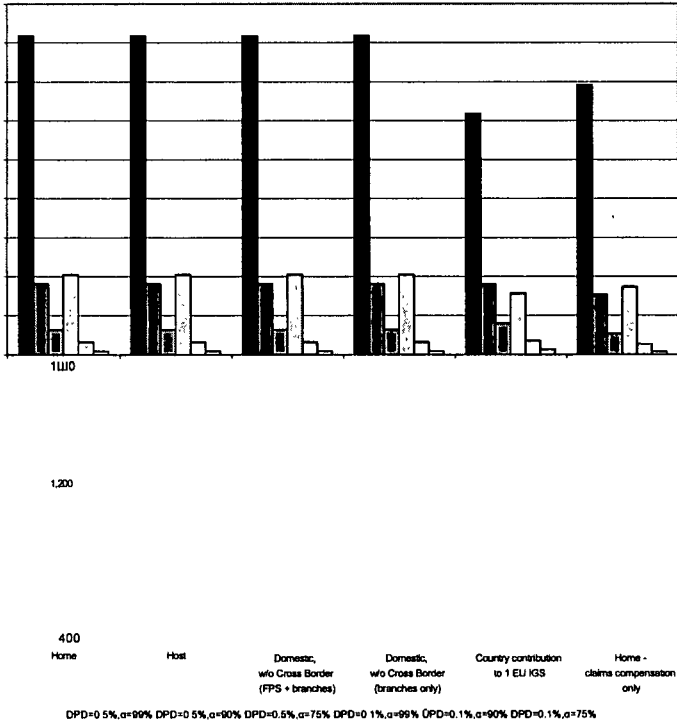

Sweden - Non-Life Insurance

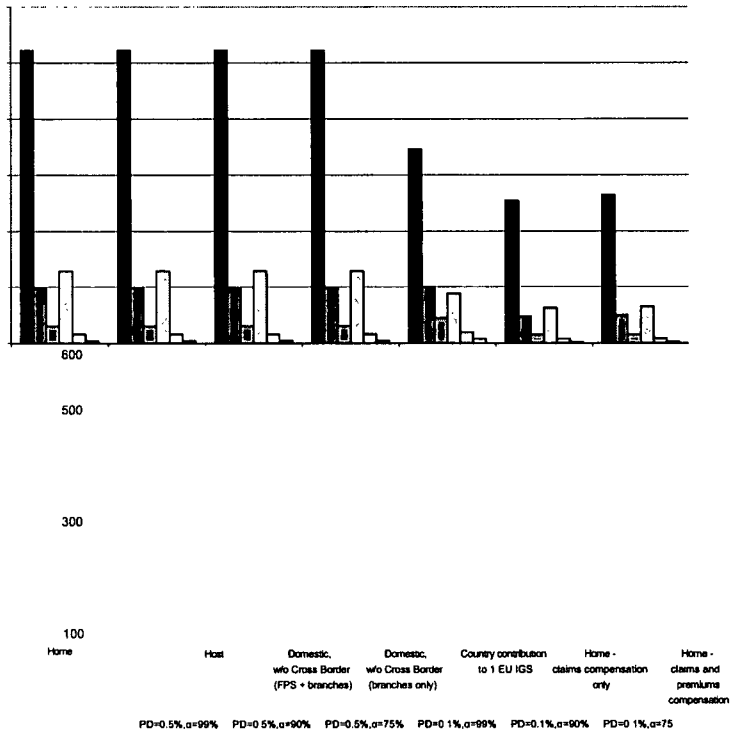

A6.28 Slovenia

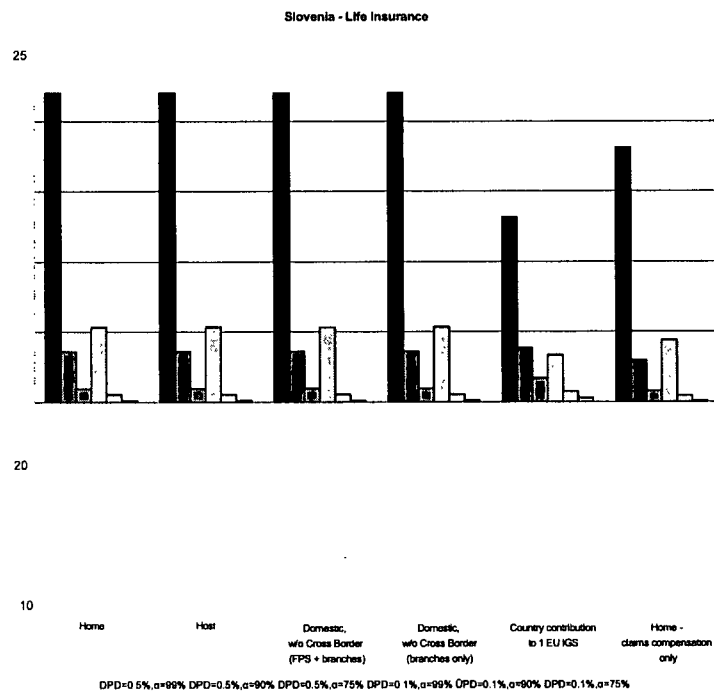
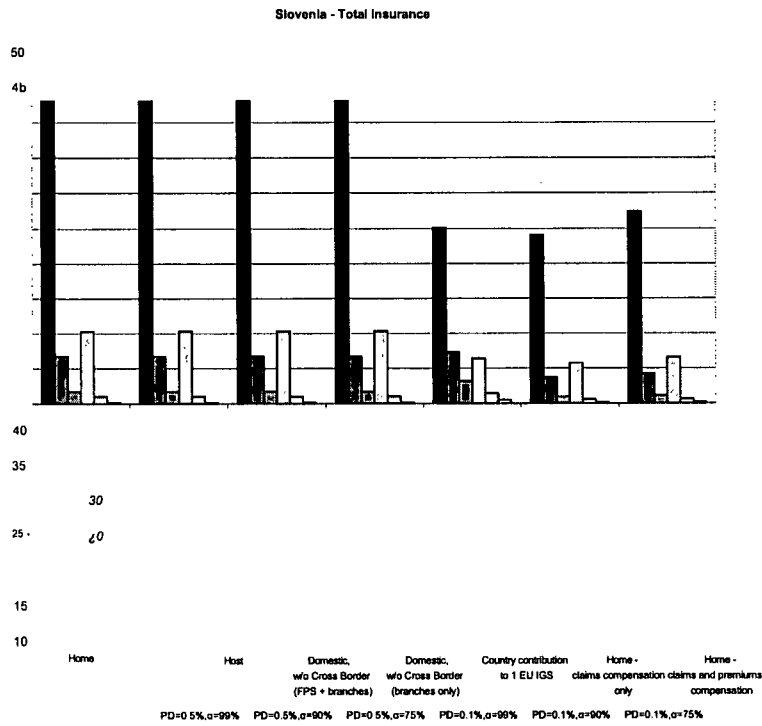

Slovenia - Non-Life Insurance

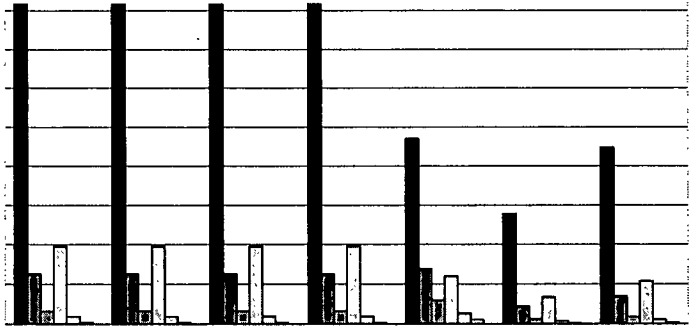

14

12

10

Home	Host	Domestic, w/o Cross Border (FPS + branches)	Domestic, w/o Cross Border (branches only)	Country contribution to 1 EU IGS	Home - claims compensation only	Home - claims and premiums compensation
PD=0.5%, α =99%	PD=0.5%, α =90%	PD=0.5%, α =75%	PD=0.1%, α =99%	PD=0.1%, α =90%	PD=0.1%, α =75%	

A6.29 Slovakia

Slovakia - Total Insurance

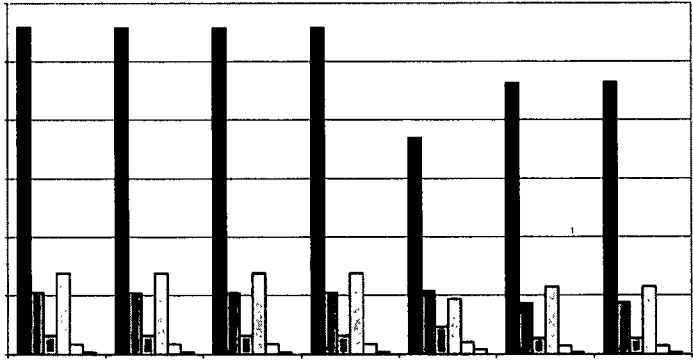

30

25

10

Home Host Domestic, w/o Cross Border (FPS + branches) Domestic, w/o Cross Border (branches only) Country contribution to 1 EU IGS Home - claims compensation only Home - claims compensation and premiums compensation

Slovakia - Life Insurance

0

Home Host Domestic, w/o Cross Border (FPS + branches) Domestic, w/o Cross Border (branches only) Country contribution to 1 EU IGS Home - claims compensation only
 DPD=0.5%, a=99% DPD=0.5%, a=90% DPD=0.5%, a=75% DPD=0.1%, a=99% OPD=0.1%, a=90% DPD=0.1%, a=75%

Slovakia - Non-Life Insurance

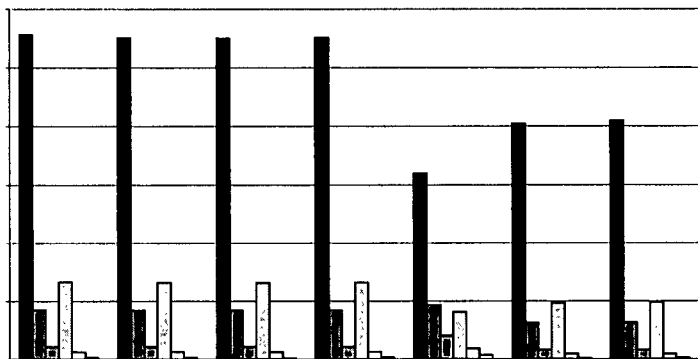

Home Host Domestic, w/o Cross Border (FPS + branches) Domestic, w/o Cross Border (branches only) Country contribution to 1 EU IGS Home - claims compensation only Home - claims compensation and premiums compensation