



Brussels, 19 April 2017

8269/17

**FAUXDOC 19
COMIX 273**

NOTE

From:	General Secretariat of the Council
To:	Delegations
No. prev. doc.:	12815/13 + COR 1 + COR 2 FAUXDOC 16 COMIX 468
Subject:	The Council of the EU PRADO Glossary, explaining technical terms related to security features, and to security documents in general

Delegations will find attached the latest version of the Glossary which is edited for PRADO; in it, technical terms related to security features shown in PRADO documents and terms related to security documents in general, are explained or illustrated..



Council of the European Union
General Secretariat

Public Register of Authentic Documents Online
PRADO

2017
en

GLOSSARY

Technical terms related to
security features
and to security documents
in general
(in alphabetical order)

v. 8269.en.17

LIMITE



Preface

This publicly available glossary, first issued in 2007, is an example of successful cooperation between European document experts from all European Union member states and Iceland, Liechtenstein, Norway and Switzerland who regularly meet in the Council's Working Party on Frontiers/False Documents – Mixed Committee.

The purpose of this glossary is not only to explain technical terms used in document descriptions in **PRADO (PUBLIC REGISTER OF AUTHENTIC TRAVEL AND IDENTITY DOCUMENTS ONLINE)**, but also to promote the use of consistent terminology and contribute to mutual understanding as a basis for effective communication and for police and administrative cooperation – in 24 official EU languages. It is also intended to help raise awareness among those having to check identities and ID documents - document experts will not be able to decide on the authenticity of a questioned document unless suspicions are raised by PRADO users who ask their local police, or the responsible national contact point, for further guidance.

Contributing to better communication and cooperation is a means of combating illegal immigration and organised crime and strengthens security at the external borders and elsewhere.

I would like to thank all those who made it possible to produce this PRADO Glossary.



Christine Roger

Director General
Directorate General Justice and Home Affairs
General Secretariat of the Council of the European Union

Preface

Introduction

Anti-scan / anti-copy pattern 8

Background / security printing

Barcode / 2D barcode

Binding

Biodata / photo / signature integration

Biographical / other personalisation text

Biometric identifier (biometrics)

- **e-Passport**

Bleeding (penetrating) ink

Chip (microchip) with contact

Co-axial light

Collation mark / floating numeration

Coloured security fibres

DID® - Diffractive Identification Device

Document code

Driving licence

Embossing stamp

Endless text

FADO

Fluorescent fibres

Fluorescent hi-lites

Fluorescent ink

Fluorescent overprint

Fluorescent planchettes

Fluorescent security thread

Fluorescent serial number

Fluorescent stitching thread

Fugitive ink

Gravure printing

Guilloches / fine-line patterns

Hologram

Hot foil stamping

Identigram®

Identity fraud and document fraud

iFADO

Image (printing) containing invisible personal information (IPI) or scrambled document related information

Ink stamp

Inkjet printing

Intaglio printing

Iridescent ink 64

Iridescent laminate

Kinegram®

Laminate

- *Laminate overprint*
- *Laminate embossing*
- *Laminate integrated by binding*

Laminate UV feature

Laser de-metallisation

Laser engraving

- *Raised (tactile) laser engraving*

Laser perforation

- *Laser-perforated serial number*
- *Laser-perforated fine structures and designs (rip cuts)*
- *Secondary (ghost) image - laser-perforated*
- *Laser perforation with tilting effect*

Laser print/ copy

Latent image

Letterpress printing

Machine Readable Travel Document - MRTD

Machine Readable Zone - MRZ

Machine verifiable feature

Magnetic strip

Metallic ink

Metameric colours

Microchip – contactless

Miniprint and microprint

Needle perforation

Needle printing

Numbering

Oblique light

Offset printing

Optical stripe

OVD (Optically Variable Device)

OVI (Optically Variable Ink)

PC (polycarbonate)

Photochromic ink

Photograph of the holder - fixing methods

- *Photo Patch*
- *Glued*
- *Eyelets (rivets)*
- *Stapled*

Photographic paper

Photographic process

Planchettes

115

PRADO

116

Pre-printed text

PVC (polyvinylchloride) card

Rainbow colouring

Relief embossing

Retroreflective laminate

Schablon (stencil) multiple colouring process

Screen printing

Screening

Secondary (ghost) image

Security thread

See-through register

Serial number

Stitching thread

Substrate without optical brightener

Synthetic fibres

Tank tracking - perforation

Thermal dye sublimation

Thermal transfer printing

Thermochromic ink

Tilting effect

Transmitted light

Transparent window

UV light (ultraviolet light)

Variable laser image

Visa

Watermark

- *Single tone watermark*
- *Duotone watermark*
- *Multitone watermark*
- *Mould made watermark combined*

150

Introduction

This glossary is intended to assist the reader with terms that appear within PRADO; it does NOT provide scientific definitions – its main purpose is to help anyone who is not involved in checking security documents on a daily basis to understand the wording used in PRADO and to recognise some of the more important security features contained in travel and identity documents. To this end, simple, non-exhaustive definitions, examples and explanations are provided.

In order to consult the same chapter in a different language version of this document, look for the corresponding grey three-digit chapter number on the top right-hand side of each chapter.

Please send any suggestions for improvements and observations on errors and bugs to:
helpline.PRADO@consilium.europa.eu

We suggest you to first consult the chapter on  **IDENTITY FRAUD AND DOCUMENT FRAUD** if you want to read this alphabetic glossary e.g. for training purposes.

Anti-scan / anti-copy pattern

Anti-scan / anti-copy patterns are printed security features integrated in the [background / security printing](#) to protect against simulation through copying.

The printed images and patterns contain embedded (hidden) information (for example constructed of fine lines) that is invisible to the naked eye under normal inspection conditions but becomes visible or legible or causes flaws (mistakes) to appear after copying or reproduction with a scanner.

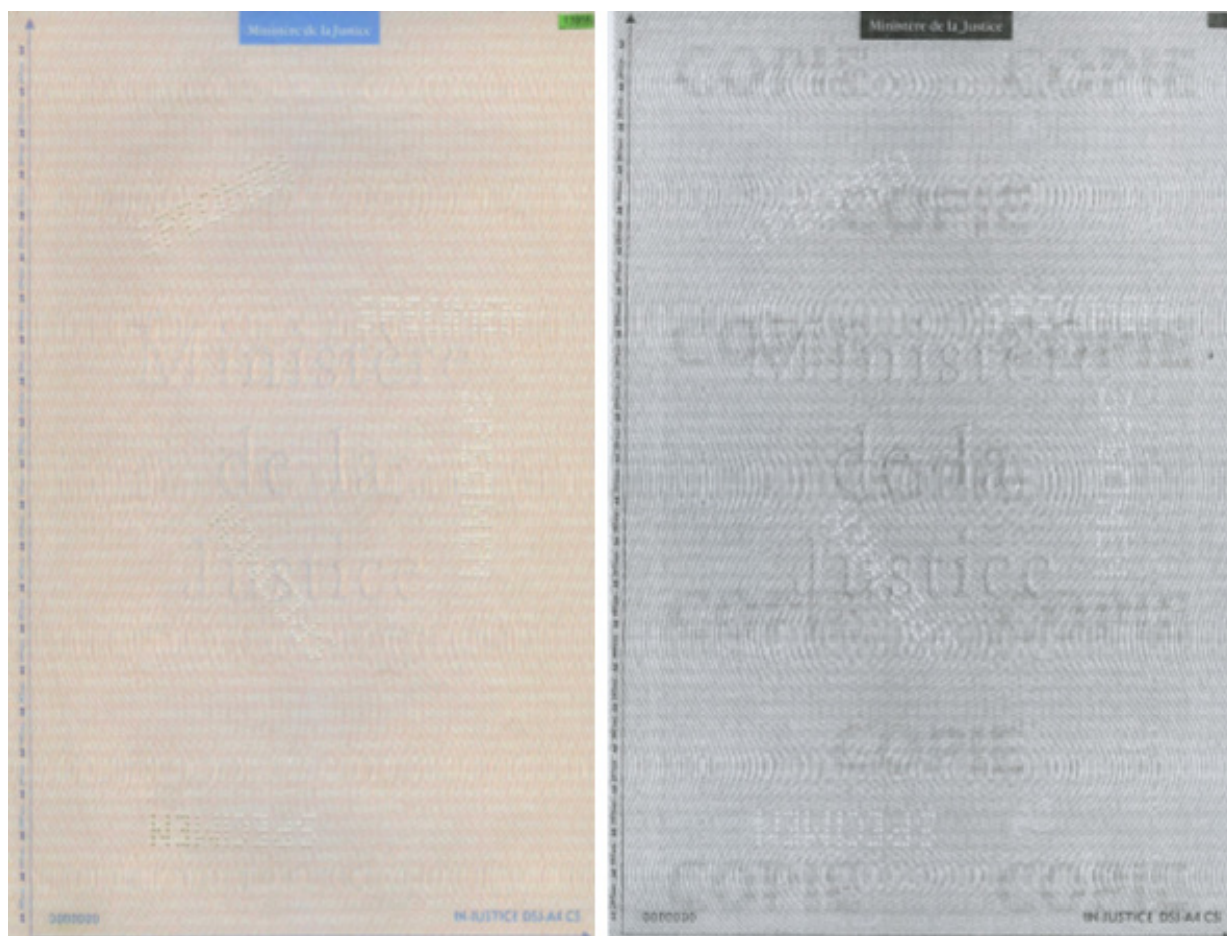

Original

Copy ("COPIE" is visible)

2nd example:

Orientation- and angle-modulated fine-line structures (**SAM** = **S**creen **A**nge **M**odulation)



Anti-copy pattern

Background / security printing

Background / security printing serves as a protection against counterfeiting and manipulation of data.

- **Background / security printing** consists of print designs and security elements, like e.g.
 - ➔ **guilloches / fine-line patterns**
 - ➔ **microprint**
 - ➔ **rainbow colouring**
 - ➔ **see-through register**
 - ➔ **latent image**
- **Other security printing** techniques and printing processes used include e.g.
 - ➔ **intaglio printing**, as well as e.g. **security inks** (e.g. ➔ **OVI**, ➔ **fugitive ink**).

Background printing denotes the coloured (usually) ➔ **offset printing** used as a background to other security printing techniques and security elements like e.g. ➔ **intaglio printing**, ➔ **pre-printed text** and ➔ **biographical data** in security documents.



Background / security printing with various features, here:

- guilloches / fine-line patterns
- grid pattern
- microprint
- solid-coloured areas, and
- relief fine lines.

Not to be confused with: ➡ *Pre-printed text.*

Barcode / 2D barcode

Machine readable information.

See also: [➔](#) *Machine verifiable feature*

A barcode (1D barcode) stores data in the widths of, and spaces between, printed parallel lines (bars) for machine-optical data capture.



1D barcode representing serial number

A 2D barcode (two-dimensional barcode) stores data along two dimensions and is therefore capable of containing much more information:



Binding

Binding is the act of combining single sheets to form a book, booklet or brochure.
Most common **binding techniques** used for ID documents:

059

Thread stitching - "stitched in the spine" (saddle stitching with a  stitching thread).

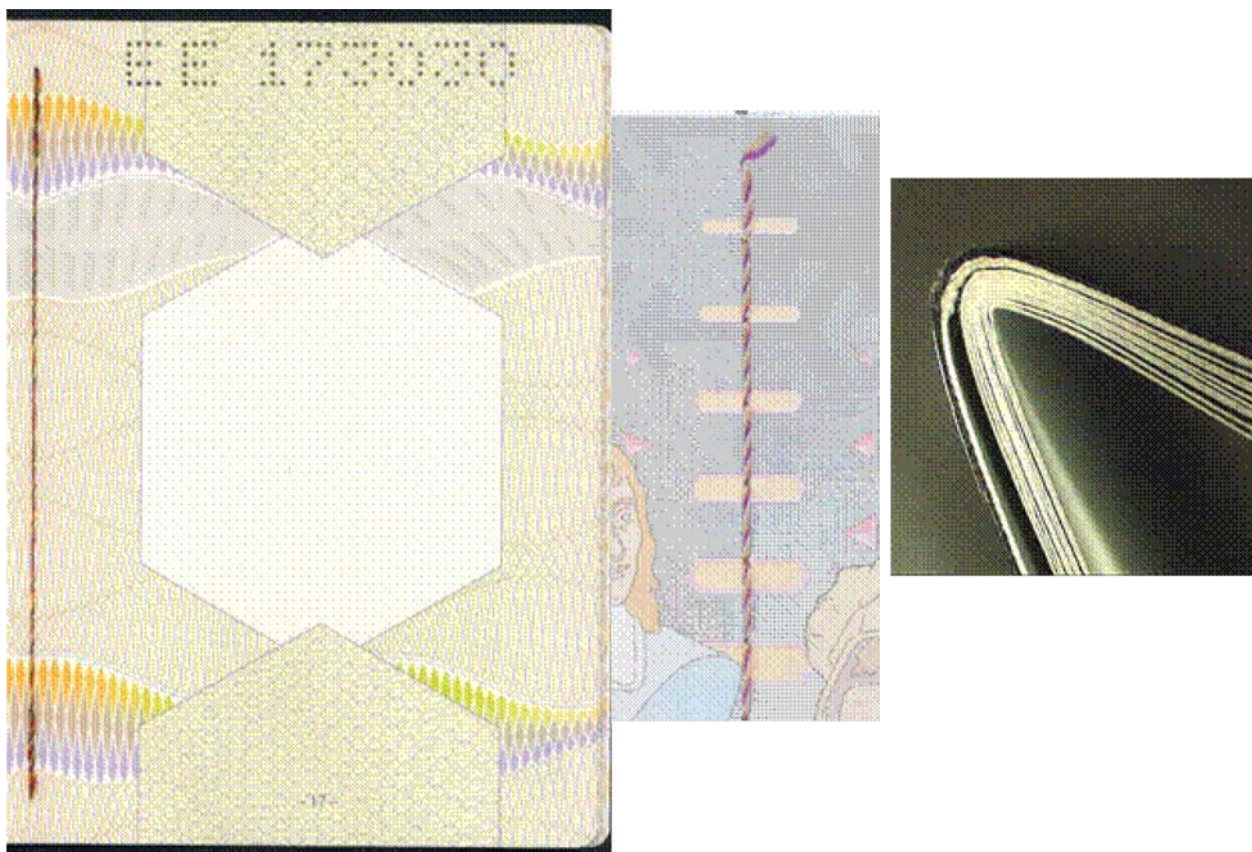

Side stitching with thread

A distinction is made between the binding of **single pages** and the binding of **double pages**.

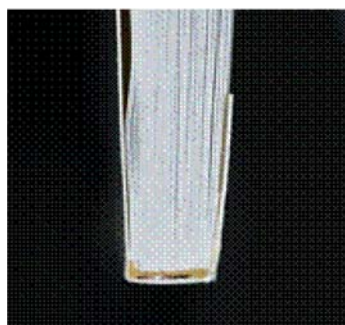

Single pages

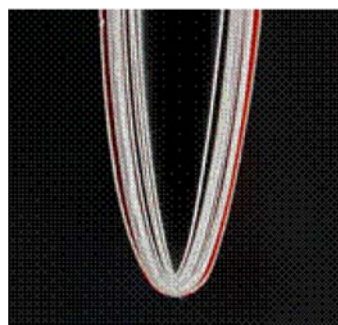

Double pages

Overall construction: a **booklet** may be constructed as a **single booklet** or a **multiple booklet**.

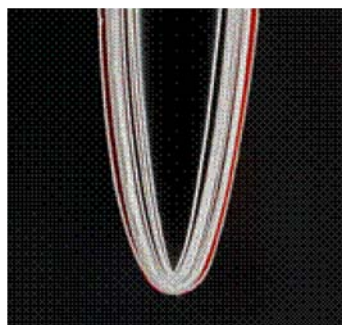

Single booklet

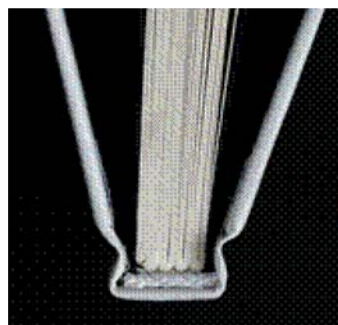

Multiple booklet

Reinforcing strip: makes for a stronger construction:

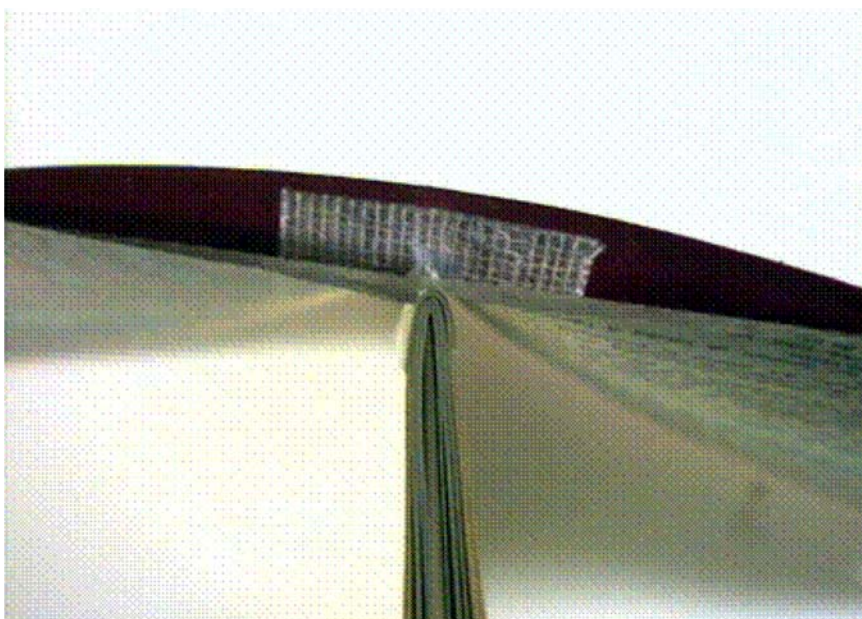

212

Hinge: flexible woven fabric used to attach the polycarbonate biodata card to a booklet document, fused into the polycarbonate body of the biodata card. E.g.: **VisiFab™ PRINT:** hinge with printed on patterns to give evidence if the binding is sliced; **VisiFab™ UV:** → **fluorescent ink** is used and **fluorescent fibres** as part of the woven fabric.

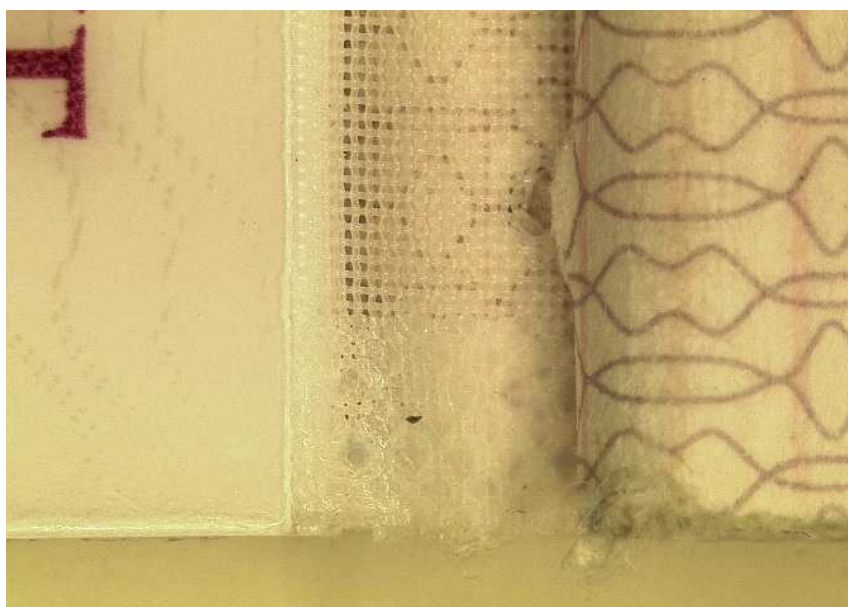

→ **PC (polycarbonate) card**

See also: → **Laminate integrated by binding**

Biodata / photo / signature integration

Biodata / photo / signature integration refers to an operation whereby a printing, (laser-) engraving or photographic technique is used (as opposed to a typewriter or writing by hand) to incorporate an image (photograph of holder), a signature or biodata text directly into the substrate or laminate during the personalisation process.

Photo integration: The image will not constitute a separate (e.g. glued) component of the document, but will form an integral part of it: the photo is printed on (sometimes also, in addition, a [→ Secondary \(ghost\) image](#), e.g. converted into a perforated pattern design on) the **visual inspection zone (VIZ)** on the biodata page.

Integration here is independent of whether the biodata text / image is laminated or not, but most digital images on a biodata page in a passport will be protected by a laminate. In addition, other visible safeguards are often used: [→ Laminate](#).

Look for signs of alterations!

See also: [→ Biographical / other personalisation text](#)

Integration techniques:

- [→ Inkjet printing](#)
- [→ Laser engraving](#)
- [→ Laser printing](#)
- [→ Photographic process](#)
- [→ Thermal dye sublimation](#)
- [→ Thermal transfer printing](#)



Laser-engraved integrated image



Biodata, photo & signature integration by ➡ *photographic process*

Biometric identifier (biometric data)

A **biometric identifier** is a personal biological (anatomical or physiological) or behavioural characteristic which can be used to establish a person's identity by comparing it with stored reference data. Traditionally, the most popular biometric identifiers are **fingerprints** and the **facial image**. Other frequently used biometric identifiers include the **iris image** and **hand geometry**. Biometric identifiers can be used for biometric recognition processes such as **facial and iris recognition**. The method of measuring biometric identifiers is known as **biometrics**.

182

• e-Passport

In **e-passports**, **personal data (identifiers)** are stored in an embedded microchip (integrated circuit). Pursuant to ICAO (International Civil Aviation Organization) specifications, a [→ microchip - contactless](#) - as a minimum requirement - stores the data contained in the [→ MRZ \(Machine Readable Zone\)](#) of the biodata page of the passport **and** the facial image as the interoperable biometric identifier. Additional biometric identifiers, like the signature, fingerprints, or iris images, can also be included.

The biometric data on the chip can be compared with the document holder's biometric characteristics and the data on the biodata page of the document. This can for example be done manually, by using a document reader, or an automated **e-gate** system can be used. As a safeguard to protect the authenticity and integrity of the stored data, a digital signature is used. The technology used is called the ICAO Public Key Infrastructure (PKI). The digital signature can be used by checking authorities to ensure that the data in the chip of an e-passport come from the correct, trusted issuing authority and have not been altered.

An ICAO-compliant e-passport will feature the international e-passport symbol on its outside front cover:



See also: [→ Biographical / other personalisation text](#)
See also: [→ Biodata / photo / signature integration](#)

See also: [→ Machine readable travel document \(MRTD\)](#)
See also: [→ Machine verifiable feature](#)

Bleeding (penetrating) ink

Bleeding (penetrating) ink is a **security ink** containing dyes which, together with the solvent used, **penetrate** ("bleed out or through") the paper substrate so that any attempt at mechanical erasure will cause visible damage to the document.



Serial number printed in bleeding (penetrating) ink



Part of the numbering ink has bled through the paper substrate and can be seen on the reverse side.

➔ **Letterpress printing.**

Not to be confused with ➔ **fugitive ink.**

Chip (microchip) with contact

Integrated circuit (microchip) for the storage and processing of data, embedded for example in ID cards. The secure electronic medium contains for example the personal data: name, date of birth, place of birth, issuing office and a digitised version of the image of the holder. An ID card with a contact chip must be inserted into a reader (slot) to make contact with electrical connectors so that the information can be read from it.

The **visible** parts of the chip module are usually the typical gold contacts (but silver-coloured contacts also exist, with a palladium (Pd) surface). A regularly used chip shows slight (brighter) horizontal scratch marks.

Tactile features: Shallow gaps of about 0.01mm depth (never (raised) ridges!) separate the different metal contact areas. Around the outside of the contact module typically a gap of about 0.1mm depth can be felt e.g. with a fingernail.



Cards with a **contact microchip** can in addition also incorporate a **→ contactless microchip**.

See also: **→ Machine verifiable feature**

Co-axial light

Co-axial light is light that passes through an optical system parallel to the optical axis (e.g. retro-viewer), for instance where the direction of illumination and direction of observation are in parallel. Co-axial light is used to reveal hidden motifs in [→ retroreflective laminate](#) (e.g. 3M[®] Confirm[®] laminate).

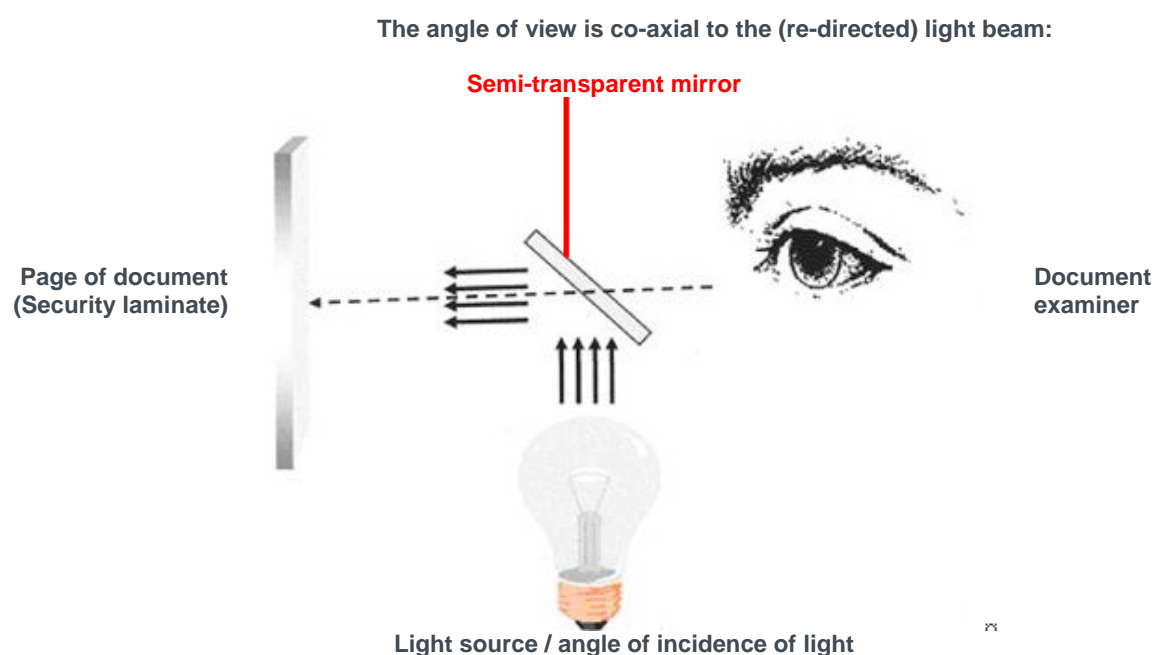

Not to be confused with [→ oblique light](#).
Not to be confused with [→ transmitted light](#).

See also: [→ UV light](#)

Collation mark / floating numeration

(Columns of the dynasty of Gediminas)

("LTU")



Collation mark is originally a bookbinding term. In order to produce a complete work (brochure, book, periodical, etc.), the various parts (sheets and folded sheets that have been nipped - sections) must be collated in the right order. This is ensured by placing collation marks as check marks (in the case of books, usually at the spine of the book block) in a staggered arrangement from top to bottom.

In passports, this type of **register mark** or **position mark** is an additional safeguard. It makes it easier to spot whether any pages have been exchanged or removed.

It can be invisible under normal light → **fluorescent overprint**, or a **visible feature (using normal ink or fluorescent ink)**.

The combination of **collation mark** and **page numbers** is sometimes called **floating numeration**.

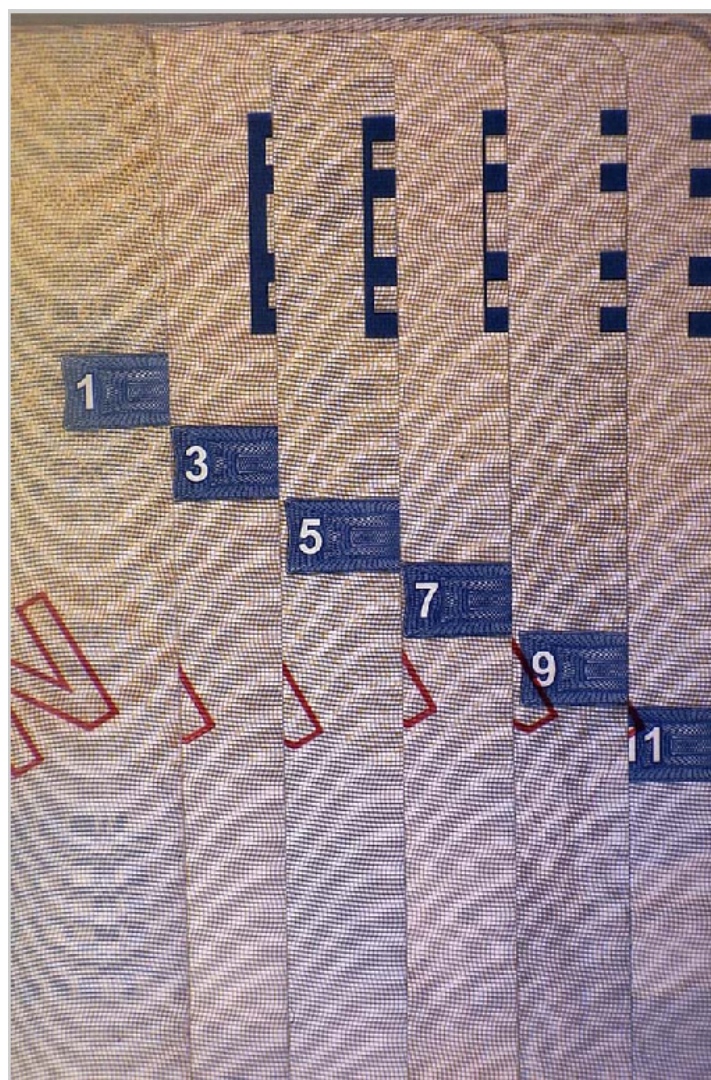

Coloured security fibres

Look at the page under **NORMAL LIGHT**; you can also use a magnifying glass. Their colour makes **security fibres** stand out clearly against the paper substrate; they can easily be seen with the naked eye.

Coloured security fibres are fibres in various colours, or multi-coloured, which are mixed into the paper pulp during the paper manufacturing process, so that they are embedded in the paper **in random places at varying depths** - different on each page.

See also: [➡ Substrate without optical brightener](#)

See also:
[➡ Planchettes](#)

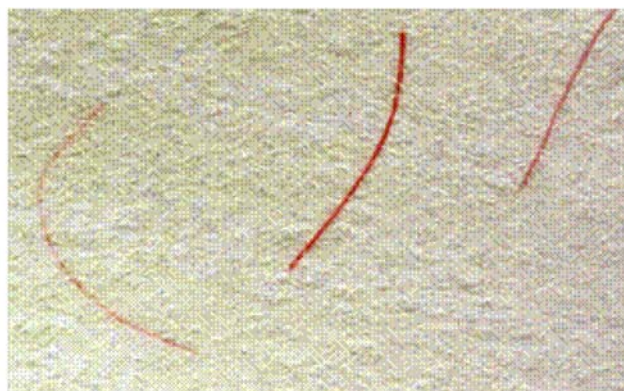

Red fibres in the paper substrate (using magnification)



Transmitted light (using magnification)



Normal light



Multi-coloured fibres

Sometimes coloured security fibres are also visible under UV light: ➡ **Fluorescent fibres:**

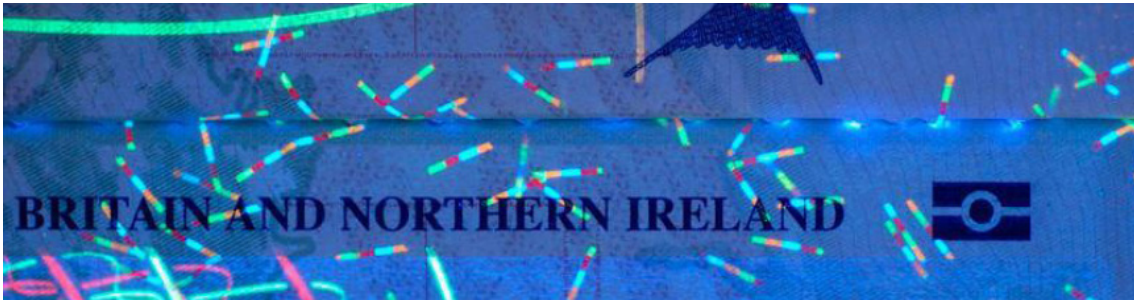

Multi-coloured fluorescent fibres

Security fibres are not to be confused with ➡ **synthetic fibres** (which contribute to the mechanical properties of the substrate).

DID® - Diffractive Identification Device

Perform a 90° in-plane rotation: a clear colour switch is visible; the DID® contains two diffractive colours visible at direct reflection angle. This enables easy examination.

Different foil effects from other [→ DOVIDs](#) can be incorporated.



DID® Hologram.Industries



See: [→ OVD \(Optically Variable Device\)](#)

Document code

The **document codes** used in this database for **AUTHENTIC (GENUINE) DOCUMENTS** are made up of the following components:

For example: "FRA-AO-01001" - this code consists of:

- "FRA" for **France**, the document country = **3-letter country code**
- "A" for **Passport** (national passport) = **Document category (left column)**
- "O" for **Ordinary** = **Document type (right column)**
- "01001" (5 digits), of which the first two ("01") = **Document number**
the last three digits ("001") = **Version number**

The following documents are described in **PRADO**:

<u>Document categories:</u>		<u>Document types:</u>	
A	Passport *	O	(ordinary document)
T	Travel document	D	diplomatic
E	Entry paper	S	service / official
I	Seafarers' identity document	F	military
B	Identity card	P	temporary / provisional / emergency
		Y	related / associated document
J	Travel document issued to non-nationals	O	(ordinary document)
C	Visa (➡)		
D	Stamp	E	entry stamp
		X	exit stamp
H	Residence-related document		
F	Driving licence (➡)		
G	Vehicle licence/ log book		
*) All types of national passports			

Several of the following documents are also described in **PRADO**:

K	Train driving licence		
L	Crew member certificate / pilot's licence		
M	Certificate for operators of pleasure crafts / captain's licence		
S	Special authorisation card		
V	Authorisation to represent a company		
W	Work permit		
X	Other document		
<hr/>			
P	Civil status/ other official document	B	Birth
		N	Nationality / citizenship
		I	Social security card / tax card
		A	Adoption
		M	Marriage
		U	Registered partnership
		R	Divorce
		T	Death certificate
<p>Document category is an obligatory field in the document code of each document</p>		<p>Document type is not an obligatory part of the document code.</p>	

Driving licence

Driving licences as a rule can be used as **identity documents** only in the issuing country. They are not travel documents.

All driving licences issued within the European Economic Area (EEA) are mutually recognised. Validities are different from country to country and depend on the categories of vehicles and can depend on the age of the holder.

















Numbering scheme:

- 1 Surname of the holder
- 2 Other name(s) of the holder
- 3 Date and place of birth
- 4 Issuing authority
- 4a Date of issue of the licence
- 4b Date of expiry of the licence
- 4c Name of the issuing authority

- 5 Number of the licence
- 6 Photograph of the holder
- 7 Signature of the holder
- 8 Permanent place of residence
- 9 Category/categories of vehicle(s) the holder is entitled to drive

- (10) Date of first issue of each category
- (11) Date of expiry of each category
- (12) Additional information / restrictions

Categories:

AM		Minimum age: 16 years
A1		Minimum age: 14 / 16 / 17 / 18 years
A2		Minimum age: 18 years
A		Minimum age: 18 / 20 / 21 / 22 years
B1		Minimum age: 16 / 18 years
B		Minimum age: (17) 18 years
C1		Minimum age: 18 years
C		Minimum age: (18) 21 years
D1		Minimum age: 21 years
D		Minimum age: (21) 24 years
E		Minimum age: 21 years
BE		Minimum age: 17 / 18 years
C1E		Minimum age: 18 years
CE		Minimum age: 21 years
D1E		Minimum age: 21 years
DE		Minimum age: 24 years

The above list is not exhaustive and only indicative.

See also: [➔ Document category](#)

Embossing stamp

Tilt the page; look at the embossing under **NORMAL LIGHT** or under [→ oblique light](#), feel the raised / lowered surface.

Embossing is an impression in relief made by means of a seal or stamp, e.g. to **authenticate** a document, or a conventionally fixed (e.g. glued) image of the holder in the document.



Authentication: See also:

See also: [→ Relief embossing](#)

See also: [→ Ink stamp](#)

See also: [→ Photograph of the holder - fixing methods](#)

See also: [→ Hot foil stamping](#)

Endless text

Endless text denotes repeated, sometimes unspaced, lines of text in the [background / security printing](#) or in a [security thread](#).



Endless text may be *positive text*:



090

or
reversed-out text:



Endless text can be normal print, ➡ *Miniprint, microprint, or nanoprint.*



Council of the European Union
General Secretariat

FADO

FADO (False and Authentic Documents Online) has been established pursuant to the Council Joint Action 98/700/JHA.

1. **Expert FADO**, an accredited system for the exchange of classified ("RESTREINT UE / EU RESTRICTED") information on false as well as genuine travel and identity documents between **document experts** which regularly meet in the Working Party on Frontiers - Mixed Committee in the formation of false documents experts.
2. The access restricted [➡](#) **iFADO (Intranet FADO)** system is the second level of **FADO**. It contains the most important information for document and identity checking, derived from **Expert FADO**. It is for governmental and law enforcement use.
3. The [➡](#) **PRADO** system contains a considerably further reduced set of information on authentic documents and is made available to the public by the General Secretariat of the Council of the EU (GSC) via www.consilium.europa.eu/prado.

The information is selected and provided by document experts in EU member states, Iceland, Norway and Switzerland.

The information in all three systems is currently available in 24 official languages of the European Union.

High quality and reliability

- Documents are introduced by document experts all over Europe.
- The information contained is validated by all participating document experts.
- Several quality assurance and validation steps assure consistent and highly standardised information.
- High-quality translations are performed automatically by the system, as well as by specialised translators in the GSC.

The **FADO** system family is hosted by the Council of the European Union General Secretariat

Directorate-General Justice and Home Affairs, Directorate Home Affairs - Unit Schengen, Visas and Borders (DG D 1A).

Its technical implementation and maintenance is performed by DG A CIS.

helpline.PRADO@consilium.europa.eu

[↑ top](#)

132

Fluorescent fibres

Fibres with fluorescent properties become visible under [→ UV light](#).

They are mixed into the paper pulp during the paper substrate manufacturing process, to serve as a security feature.

Fluorescent fibres show up in **random places at varying depths** - different on each page.

They may be **visible** under **NORMAL LIGHT** ([→ coloured security fibres](#)) or **invisible** under **NORMAL LIGHT**.

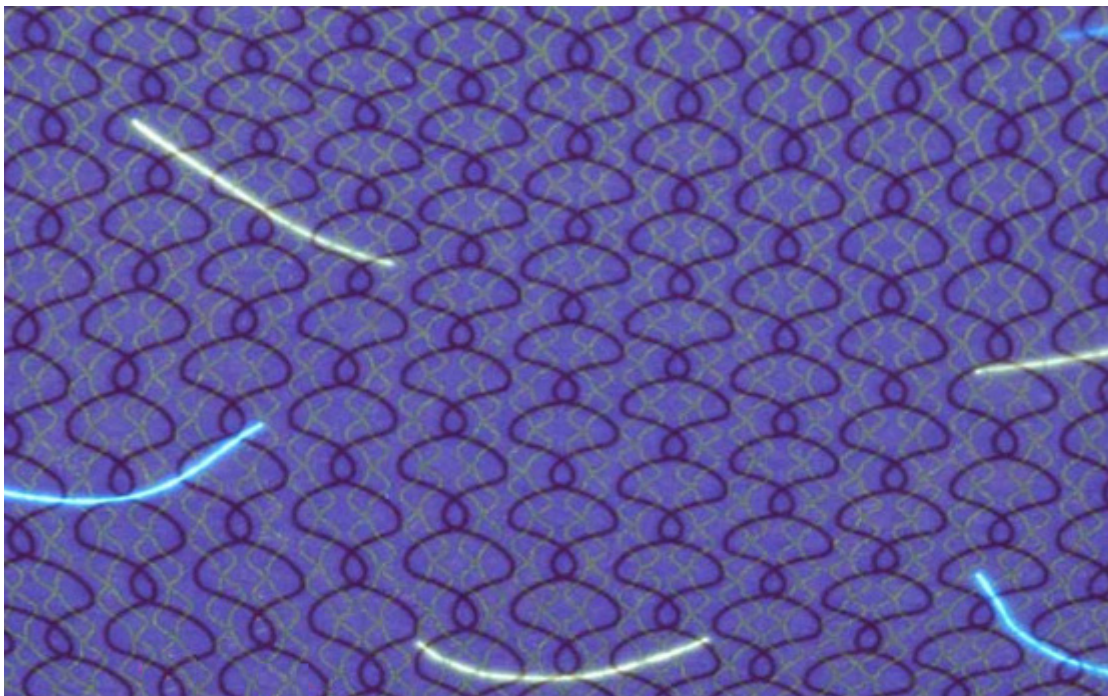

Fluorescent fibres can show one or several colours under UV light

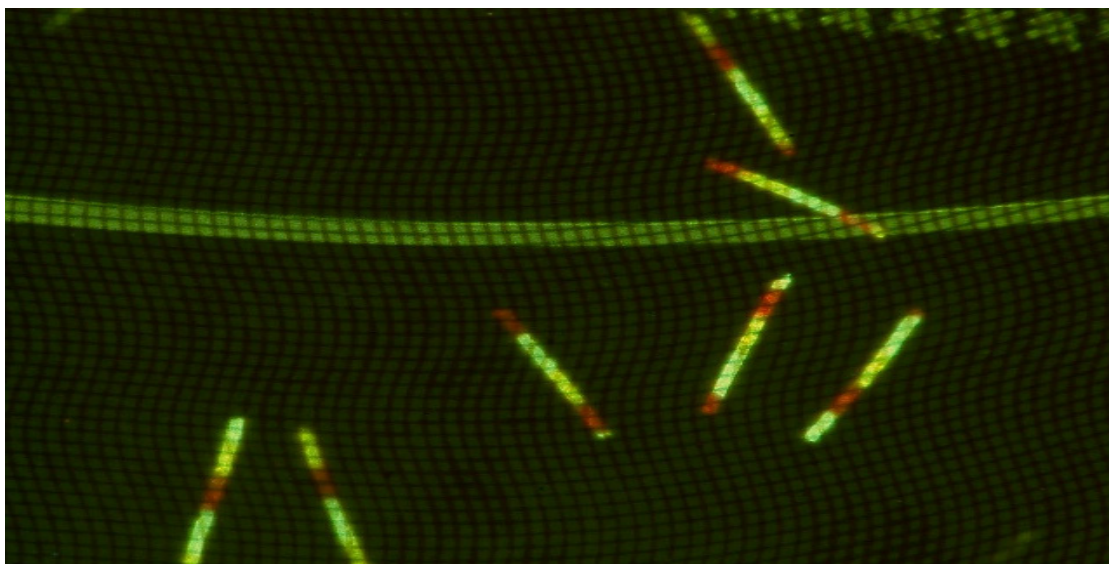

Invisible fibres
(under normal
light) fluoresce
red, yellow &
green under UV
light

- ➔ *Fluorescent hi-lites*
- ➔ *Fluorescent planchettes*
- ➔ *Substrate without optical brightener*

Fluorescent hi-lites

Fluorescent hi-lites become visible under [→ UV light](#).

Fluorescent hi-lites are very small fluorescent particles in the substrate; they are mixed into the paper pulp during the paper substrate manufacturing process to serve as a security feature.



- [→](#) *Fluorescent fibres*
- [→](#) *Fluorescent planchettes*
- [→](#) *Substrate without optical brightener*

Fluorescent ink

Fluorescent ink is visible under normal light and fluoresces under [→ UV light](#).

Fluorescent ink not only contains colour pigments, but also fluorescent substances (pigments); it is used to print both text and motifs.

Fluorescence is a short-lived light emission which ceases to glow practically immediately after the illuminating light source has been extinguished - within 10^{-8} seconds.



Background printing under normal light.



Same page under UV: - fluorescent ink; the brown colour in the background printing fluoresces green.

Not to be confused with [→ fluorescent overprint](#).

See also: [→ Background / security printing](#)

(051)
024

Fluorescent overprint

051

Fluorescent overprint is invisible⁽⁰⁵¹⁾ (colourless) under NORMAL LIGHT, but fluoresces (i.e. is visible) under  UV light.



Under normal light

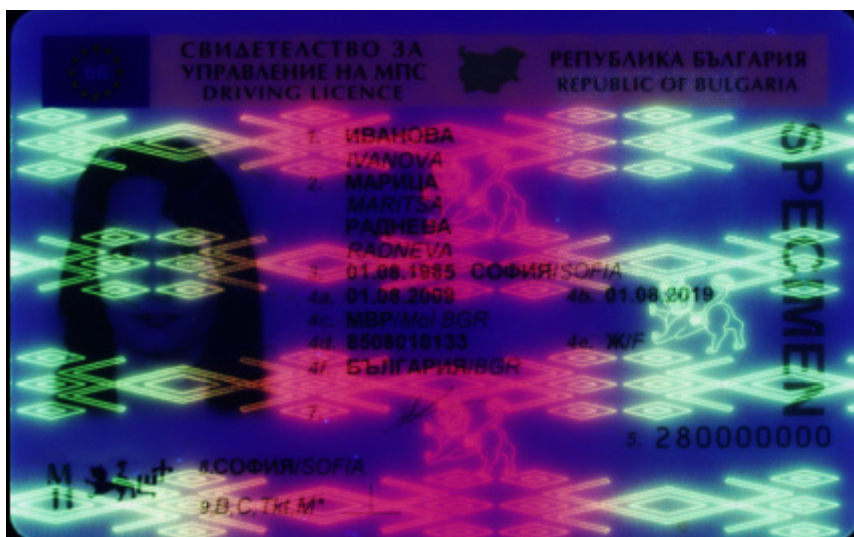

Under UV light



High resolution true colour
UV images on PC
(polycarbonate) documents:
True Vision
(365 nm)

Fluorescent overprint
is only visible under UV light

Not to be confused with → *fluorescent ink*.

See also: → *Laminate UV feature*

Fluorescent planchettes

Fluorescent planchettes are visible under [→ UV light](#).

Fluorescent planchettes may be either visible or invisible under **NORMAL LIGHT**.

[→ Planchettes](#) (small coloured discs) with **fluorescent** properties are mixed into the paper pulp during the paper substrate manufacturing process to serve as a security feature.

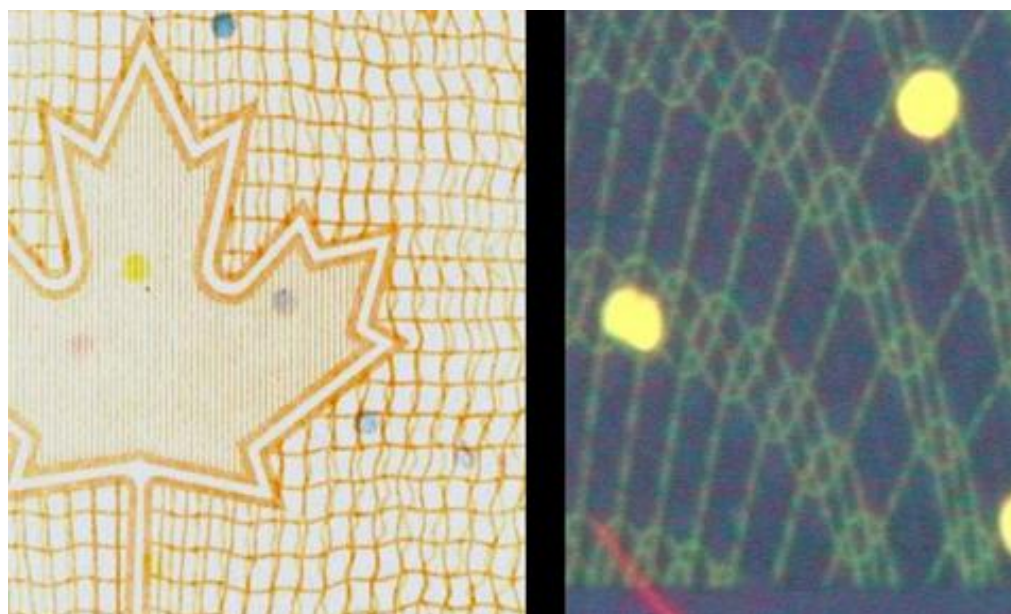

See also: [→ Fluorescent fibres](#)

See also: [→ Fluorescent hi-lites](#)

[→ Substrate without optical brightener](#)

Fluorescent security thread

A *fluorescent security thread* fluoresces when exposed to [→ UV light](#).

A thin strip of plastic, metallic, or other material is embedded or partially embedded in the substrate during the paper substrate manufacturing process. The reaction can also be multi-coloured.

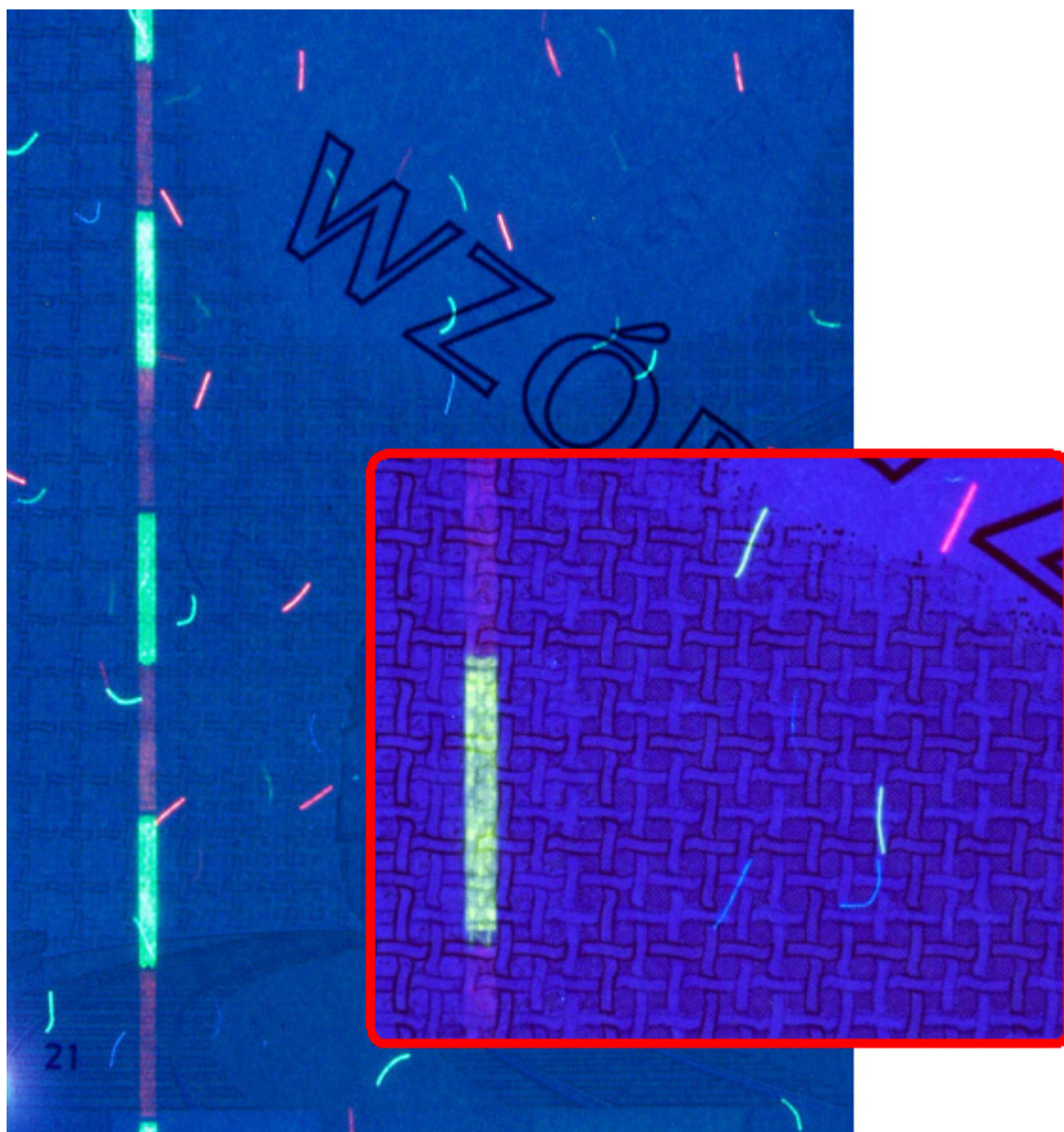

See also: [→ Security thread](#)

See: [→ Substrate](#)

Fluorescent serial number

A *fluorescent serial number* fluoresces when exposed to [→ UV light](#).

A unique *document number* is printed on a document and assigned as an additional safeguard for identification.



See also: [→ Numbering](#)

Fluorescent stitching thread

A **fluorescent stitching thread** fluoresces in one or several colours when exposed to [→ UV light](#).

The stitching thread is used for holding together the pages of a booklet; it can consist of one or several individual, interlaced, threads (reacting differently, also in different colours).

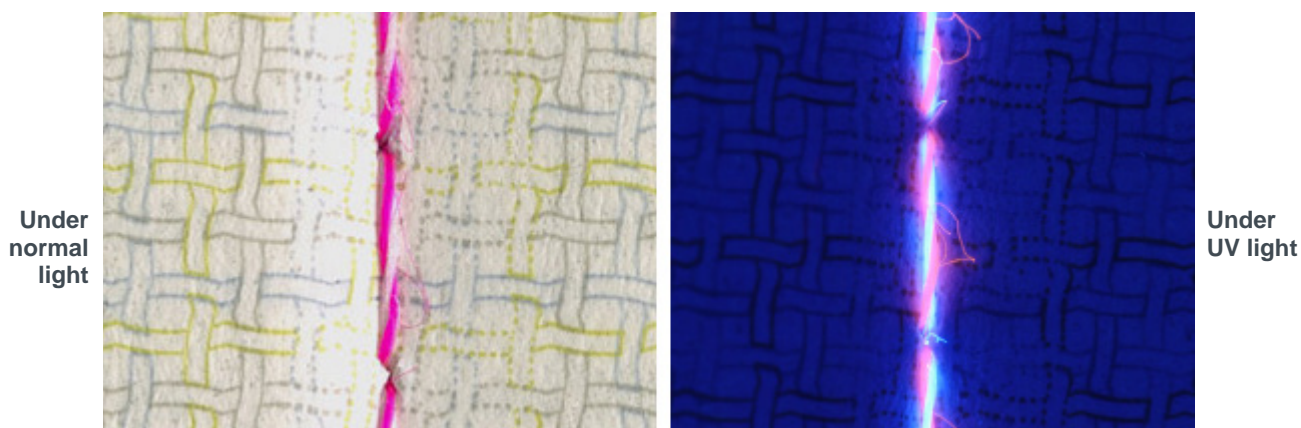

See also: [→ Stitching thread](#)

Fugitive ink

Look at the page under **NORMAL LIGHT**, eventually using a magnifying glass.

Fugitive ink is a type of **soluble ink** which dissolves in certain solvents or water; this ink causes specific parts of the security / background printing to disappear or bleach when exposed to solvents (for example when a forger tries to erase and alter personalisation text which is printed on top of it).

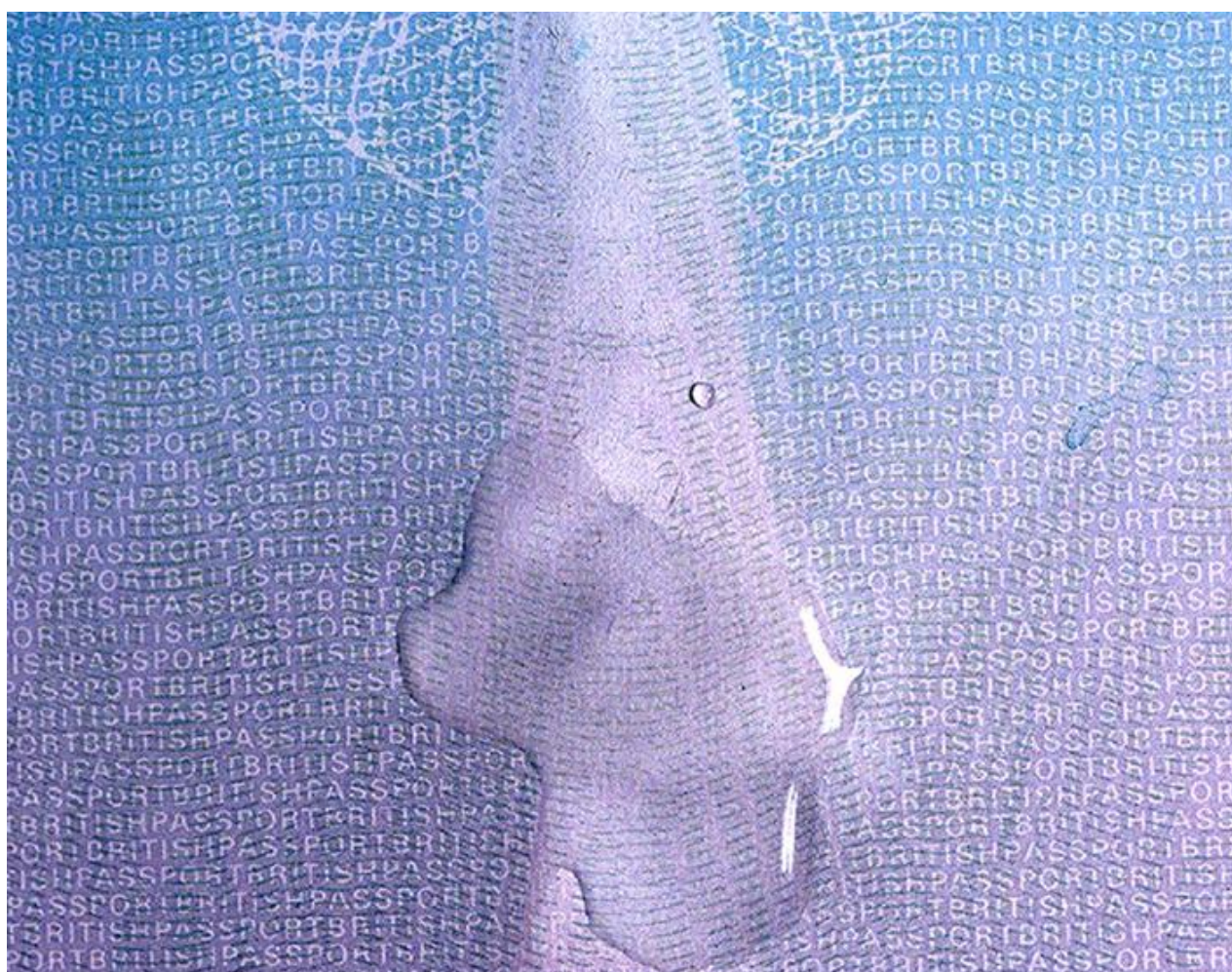

Not to be confused with [→](#) **bleeding (penetrating) ink**.

Gravure printing

This printing technique, similar to [→ intaglio printing](#), uses printing plates with recessed areas or cells which form the printed image.

The printing plate comes into direct contact with the substrate. The depth and size of the recessed cells determine the amount of ink that is transferred to the substrate. Very fluid and rapidly drying inks are used. This also allows inks to be printed on top of one another. The cell structure may sometimes be seen.

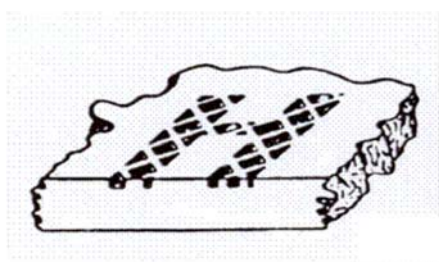

Gravure printing: printing form for text

In *security printing* the gravure printing technique is for example used for [→ laminate overprint](#).

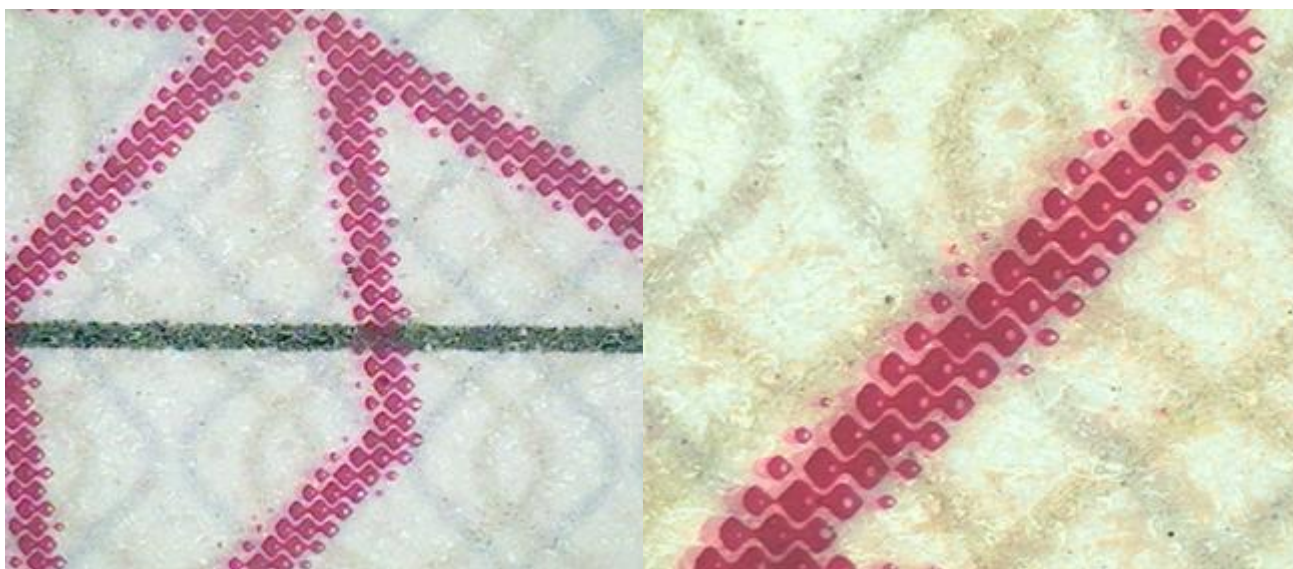

Close-up of laminate overprint

Guilloches / fine-line patterns

Fine (intricate) designs, consisting of interlaced continuous lines, are arranged in geometric patterns.

Security printing uses designs of **guilloches** or of **other fine-line patterns** with the aim of raising the barrier for re-origination and reproduction. Guilloches and other fine-line patterns are sometimes combined with [→ rainbow colouring](#).



Positive and negative guilloche patterns

110



Relief fine-line patterns¹¹⁰

Hologram

Tilt the page; look at the hologram under **NORMAL LIGHT** or under **→ oblique light**.

The **hologram** is the most popular traditional type of **→ DOVID (Diffractive Optically Variable Image Device)** that is used as a security element. A number of effects are possible, e.g. 2D holograms (2-dimensional holograms) with structural and colour changes, 3D holograms with images, holograms with kinematic effects, etc.



2D hologram



3D hologram

→ OVD (Optically Variable Device)

Hot foil stamping

Tilt the page; look at the slightly lowered / raised surface under **NORMAL LIGHT** or under **→ oblique light**.

Hot foil stamping involves the transfer of foil by means of a heated stamping die; it can be regarded as a form of **→ letterpress printing**.

The basic differences between hot foil stamping and letterpress are the use of stamping foil instead of viscous ink as the printing medium, and the indirect heating of the printing form. Due to the combined effect of temperature and pressure, a layer of foil is released from the carrier, at the points where the stamping die has raised areas, and is then transferred to the substrate in which it is permanently and indelibly embedded.





019
020

Hot foil stamping is often used to print text and motifs on passport covers - for example **gold stamping**⁰¹⁹, or **silver stamping**⁰²⁰.

Hot foil stamping is also used for the application of → **holograms** and → **kinegrams**[®], etc.

Identigram®

Tilt the page; look at the **Identigram®** under **NORMAL LIGHT** or under **→ oblique light**.

The **Identigram®** is a **holographic security feature** used for example in passports and ID cards, combining several individual elements:

- a holographic facial image of the holder (→ **secondary (ghost) image**)
 - the → **MRZ (Machine Readable Zone)**
- and elements that are identical for all documents of the series, here, for example:
- the German eagle in 3D
 - kinematic structures
 - macroprint
 - → **microprint**
 - → **machine verifiable features**.



Identigram®
(composed
image!)

→ **OVD (Optically Variable Device)**

Identity fraud and document fraud

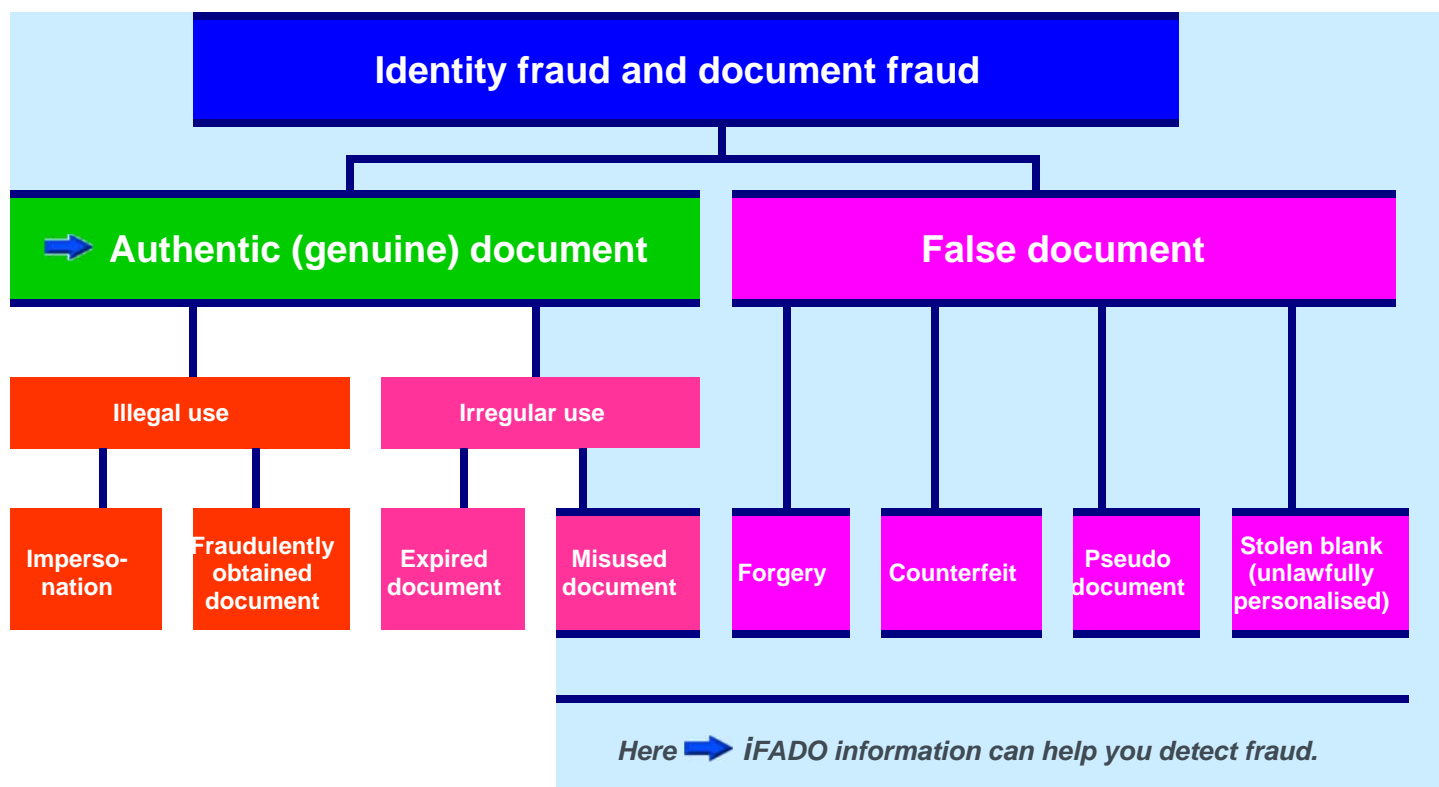

This identity and document fraud model was adopted by the EUROPEAN UNION DOCUMENT-FRAUD Risk Analysis Network (EDF-ARA 2012 Ref R023) and is also used by FRONTEX.

Impersonation: A person - the *impostor* - practises deception under an assumed character, identity or name. Impostors always use genuine documents, so *imposture*, or *impersonation* for example also applies to an authentic passport containing a false visa or stamp, or to a genuine visa in a forged passport.

Fraudulently obtained document: This generic term covers both authentic documents applied for on the basis of fraudulent source documents, as well as fraudulently issued authentic documents.

Expired document: See expiry date ("Valid until") in the document. → Then check if the document is, under applicable law, still valid for the purpose for which it is being used?

Misused document: Includes suspected misuse - for example, a student visa is used for immigration, but the immigrating holder intends from the outset to work in the target country; this section of irregularly used documents also covers, if for example a short term residence permit is used instead of a visa, while only the holder of the type of permit "LONG-TERM RESIDENT - EC",

a long-term resident's EC residence permit (Council Directive 2003/109/EC), or for example the holder of a diplomatic residence card, can lawfully use this type of permit instead of a visa (if a visa is required).

[↑ top](#)

184



Council of the European Union
General Secretariat

iFADO

Intranet False and Authentic Documents Online

iFADO, the "second level" of **FADO**, contains only unclassified, but circulation-restricted, information. The documents are not intended for the general public, but are labelled "**LIMITE/LIMITED – FOR CONTROL AUTHORITY USE ONLY**".

The **target audience** consists of all national and European authorities and law-enforcement agencies involved in checking identities.

If you check identities, you also have to check identity and travel documents.

See: [➡](#) Identity fraud and document fraud

To be able to do so, you have to know what the document should look like; in addition to the technical specifications (including security features) of authentic documents, ***iFADO*** informs you on the most common detection points for false documents.

→ ***When examining a document it is important to know its technical details.***

iFADO is intended to help raise awareness and ascertain the authenticity of documents; doubts can then be followed up by document experts. **National contact points** (document experts and others) are provided in ***iFADO***.

iFADO also contains information on typical forgeries and forgery techniques as well as guidelines on the detection of identity fraud.

iFADO contains the most important information on the validity and on other legal aspects of documents, as well as technical descriptions (including descriptions of the most important security features). Authentic travel documents and other identity documents, visas, stamps and some civil status documents of the member states of the European Union and of many non-EU countries are described.

As **iFADO** describes **specimens** of genuine travel documents, visas and stamps, as well as **typical instances** of falsifications (**with anonymised personal data**), there is no overlap between **iFADO** and, for instance, SIS.

iFADO information comes from the classified "RESTREINT UE / EU RESTRICTED" **Expert FADO** system. The information contained in **iFADO** is selected and provided by document experts in EU member states, Iceland, Norway and Switzerland (→ **Expert FADO** partners). The steering committee in the Council of the EU is the **Working Party on Frontiers/False Documents**.

iFADO is hosted by the General Secretariat of the Council of the EU (GSC), in the Directorate-General for Justice and Home Affairs (DG D). Technical implementation and maintenance are the responsibility of DG A CIS.

In addition to the central system and central access point (the central proxy), which are hosted by the GSC, national proxy servers have been set up and are operated by several **FADO** partners; this ensures faster and easier access for governmental and law-enforcement users in these countries.

Target audience

National authorities involved in checking identities and identity and travel documents, and other European persons and bodies applying legislation/law-enforcement agencies, including for example:

- Border guards
- Embassies and Consulates
- Police
- Social security agencies
- Europol
- FRONTEX

Most of the text entries in **iFADO** documents are standardised descriptions which are translated automatically into the currently supported 24 official languages of the EU. Thus immediate availability as well as a high degree of standardisation is assured. Free-text descriptions are translated by specialised linguists in the GSC.

Mission

The main aim of iFADO is to provide information to national authorities that (are required to) check identities. iFADO is intended to help raise awareness and ascertain the authenticity of documents; doubts can then be followed up by document experts.

Motivation

Information on identity and travel documents and typical forgeries is not only relevant in the context of irregular and illegal immigration, but it is also important when dealing with all forms of organised crime, such as terrorism, drugs trafficking, arms smuggling and human trafficking. **iFADO** thus constitutes a significant tool in combating these phenomena, which are of concern to EU member states, thereby helping to create a secure environment and to further the development of Europe as an area of peace, security and stability in the world.

Further proceedings in practice

Irrespective of a document's origin, questions (including on particulars of foreign documents) are to be addressed to the respective National Contact Point for Identity and Travel Documents (contact details are available via the homepage of iFADO) by iFADO users.

For authorised personnel, access is always possible via the central proxy server in the GSC, and in some countries in addition via national proxy servers (intranet/national governmental networks).

Management of the end-user accounts and provision of end-user support are always the responsibility of the national authorities.

Access information, how to get an **iFADO** account:

<http://www.consilium.europa.eu/ifado/ifadocontacts.htm>

See also:  **FADO**
See also:  **PRADO**

Image (printing) containing invisible personal information (IPI) or scrambled document related information

This information is invisible to the human eye as it is printed in "scrambled" format; it can only be seen using a special decoder lens, a special viewer, or special technical equipment (including scanner or camera and image processing software).

Special software tools are used to encode a non-visible image in a visible image (in the printing). For example

- individual information such as the passport number, or personalisation information like the holder's name, is invisibly embedded e.g. in the photograph of the holder (***IPI - Invisible Personal Information***), or
- document -related (static) information, such as e.g. the country name, is embedded in the  ***background / security printing*** of travel documents (***invisible "scrambled" information***).

Ink stamp

Liquid *ink* is transferred to the substrate by means of a *stamp*, e.g. for the **authentication** of a document or of a conventionally fixed (e.g. glued) *image of the holder*.



Authentication: See also:

See also: [➔](#) *Embossing stamp*

See also: [➔](#) *Relief embossing*

See also: [➔](#) *Photograph of the holder - fixing methods*



Proof of entry into the Schengen area at an external border. "

Inkjet printing

Inkjet printing is a printing technique using a type of computer printer that operates by propelling tiny droplets of liquid ink directly onto the substrate, whereupon the ink penetrates the substrate. It can e.g. be used for → **biodata / photo / signature integration**.

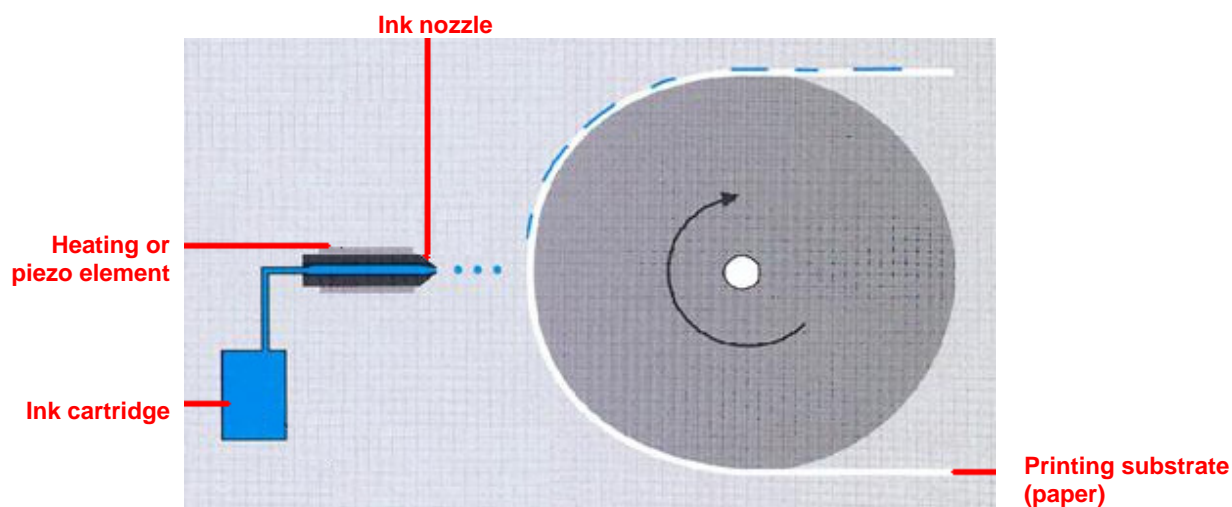

Biodata / photo integration using inkjet printing technique

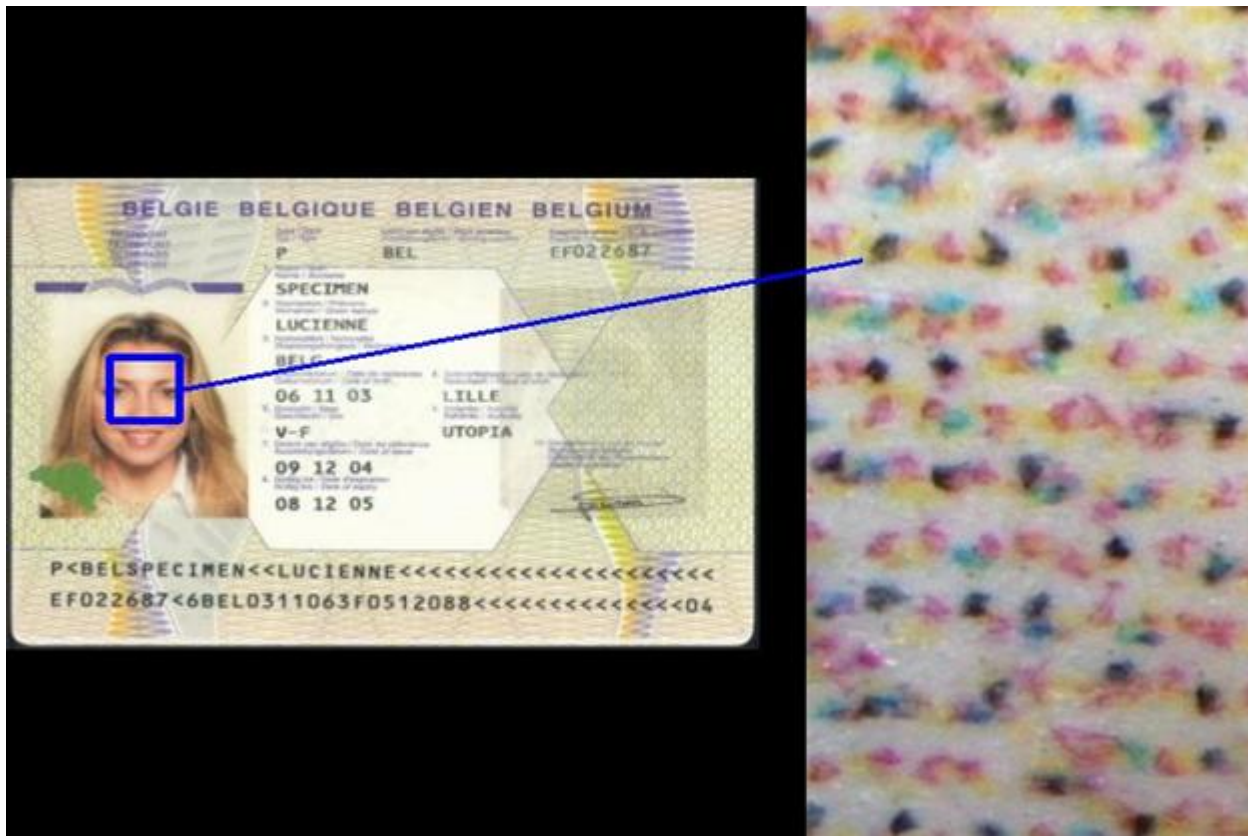

Biodata & photo integration with inkjet printing

196

Inkjet printing colour personalisation inside a polycarbonate card:

Using special polycarbonate ink, personal data is printed on a PC layer in the course of the production process of the → **PC (polycarbonate) card**, e.g. **Innosec Fusion®**, **Polycore®**, **PCC®** or **PCP (Polycarbonate Colour Personalisation)**.



Photo integration within the polycarbonate card (Innosec Fusion® process)



Poland: driving licence -
**PCP (Polycarbonate Colour
Personalisation) technology**

Intaglio printing

Using intaglio printing, a **raised tactile relief is produced** (a *tactile feature*), which can also be recognised under [→ oblique light](#).

This characteristic of intaglio printing is also suitable for the effect of [→ latent images](#).

Intaglio printing is a printing technique whereby the image to be printed is etched or engraved in the surface of a printing plate. First, a thick and highly pigmented ink is applied to the printing plate, then the non-printing (non-recessed) areas of the surface are wiped clear of ink. Finally, the ink that remains in the engraved parts of the printing plate (the image to be printed) is transferred to the substrate under high pressure. The pressure forces the substrate into the recessed areas of the printing plate.



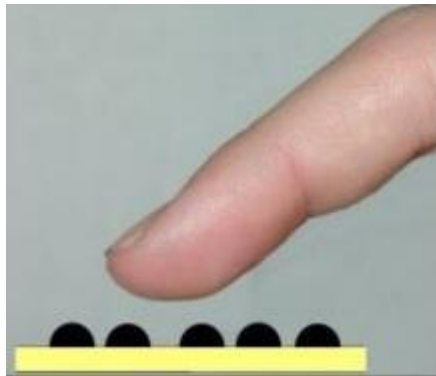

Raised (=relief) surface



Oblique light casting shadows

Not to be confused with → *gravure printing*.

204

Not to be confused with **PEAK®** - a technology combining offset and intaglio printing: colour (or other) changes are visible depending on the angle of view and the angle of incidence of light.

Not to be confused with → *raised (tactile) laser engraving* in plastic laminates or cards.

198

Intaglio printing without using ink leads to paper deformation and can thus be used to produce an embossing effect produced by the lithographic process. It is also possible to produce inkless latent image effects using *blind intaglio (intaglio embossing)*.

→ *Schablon (stencil) multiple colouring process*

Iridescent ink

Tilt the page. Look at iridescent ink under **NORMAL LIGHT** or under  **oblique light**.

Iridescent inks in general, as for example **pearl inks**, **pearl lustre inks**, or **mother-of-pearl inks**, contain semi-transparent pigments consisting of a thin film containing tiny mica flakes. They cause interference with the incident light. This creates shiny, pearl-like shimmering effects which become visible / invisible or change colour when the angle of view or illumination changes.





See also: [➡ Iridescent laminate](#)

Iridescent laminate

Tilt the page; look at the laminate under **NORMAL LIGHT** or under [→](#) **oblique light**.

An **iridescent laminate** shows iridescent - shiny, pearl-like effects with change in colour **when the angle of view or the illumination changes**.

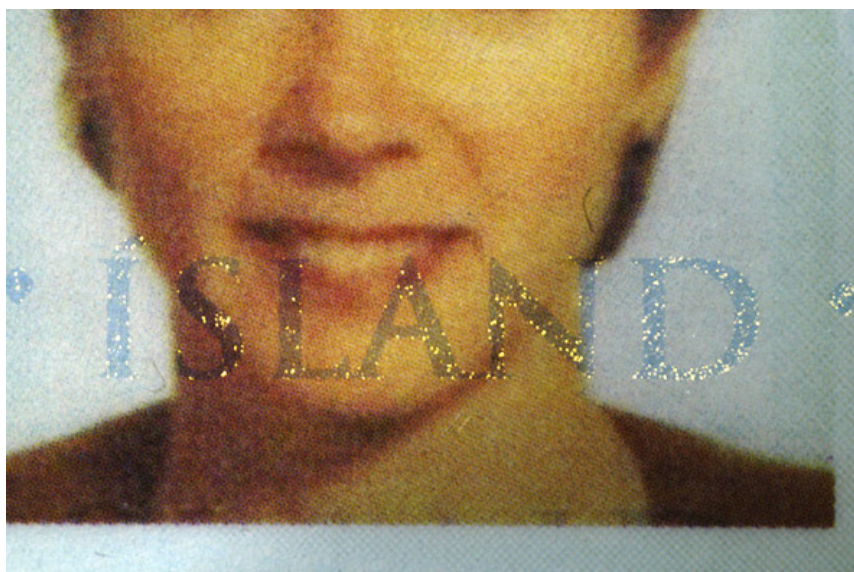

See also: [→](#) **Iridescent ink**
See also: [→](#) **Laminate**
See also: [→](#) **OVD (Optically Variable Device)**

Kinegram®

Tilt the page to observe different 2D images. Look at the Kinegram® under **NORMAL LIGHT** or under [→ oblique light](#),

The **Kinegram®** is a computer-generated hologram ([→ DOVID](#)) capable of producing multiple high-resolution images. It contains special types of computer-generated diffractive optical elements. These can be designed in different ways to exhibit **kinematic**, **colour changing**, **contrast reversal** and **other special effects**.



Transparent Kinegram®

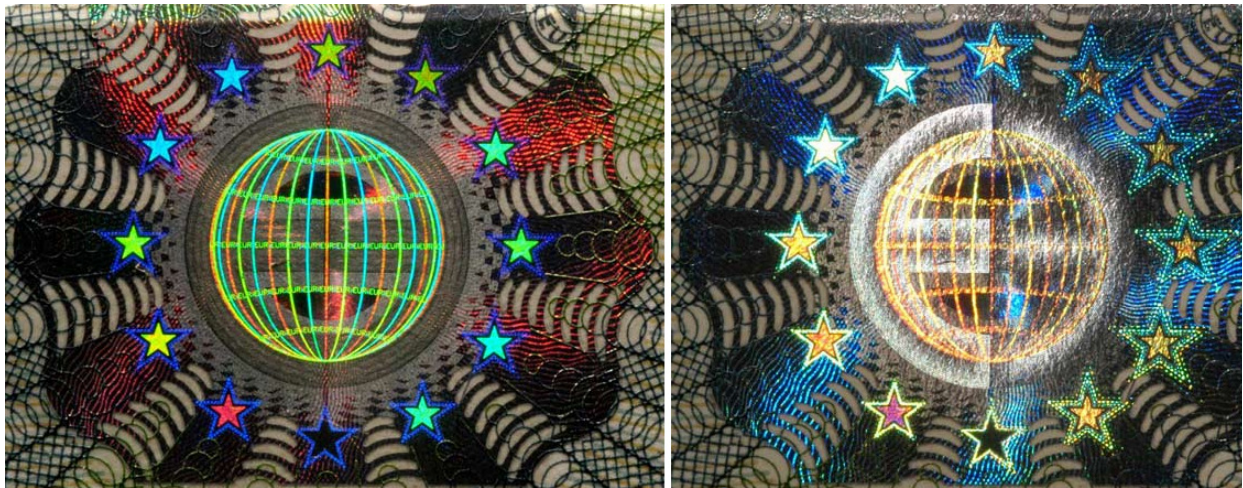

Kinegram®



Partially
de-metallised
Kinegram®



Metallised Kinegram®

See also: [➔](#) *OVD (Optically Variable Device)*

Laminate

A **security laminating film** is a **foil** affixed to the document or biodata page as an **additional safeguard** by means of:

- pressure: **cold-applied laminate**
- and / or heat: **heat-applied laminate (heat-sealed laminate)**

in order to better protect data entries against falsification.

Security laminates often incorporate specific security features like tactile elements and ➔ **DOVIDs** (*diffractive optically variable image devices*), which are usually not freely available on the market.

Examples: **Sealys Secure Surface**, **CFI** (*colour floating image*) **laminate**, **TKO** (*transparent Kinegram® overlay*) **foil**, **Kinefilm®** - heat-applied laminate with integral ➔ **Kinegram®** patch, existing in both metallised and transparent versions.

Laminates can contain ➔ **deliberately incorporated (designed) weak points**.

Ultra-thin to **thick laminates** are used.

- **Laminate overprint**

Laminate overprint is a security element which tends to be printed on the reverse (=inner) side of the laminate, or between the layer of the adhesive and the laminate. This protects against wear and tampering. Laminate overprint can be visible or invisible under normal light: See:

➔ **Laminate UV feature**.

Laminate overprints tend to be printed using ➔ **screen printing**, ➔ **gravure printing**, or **flexo printing**.

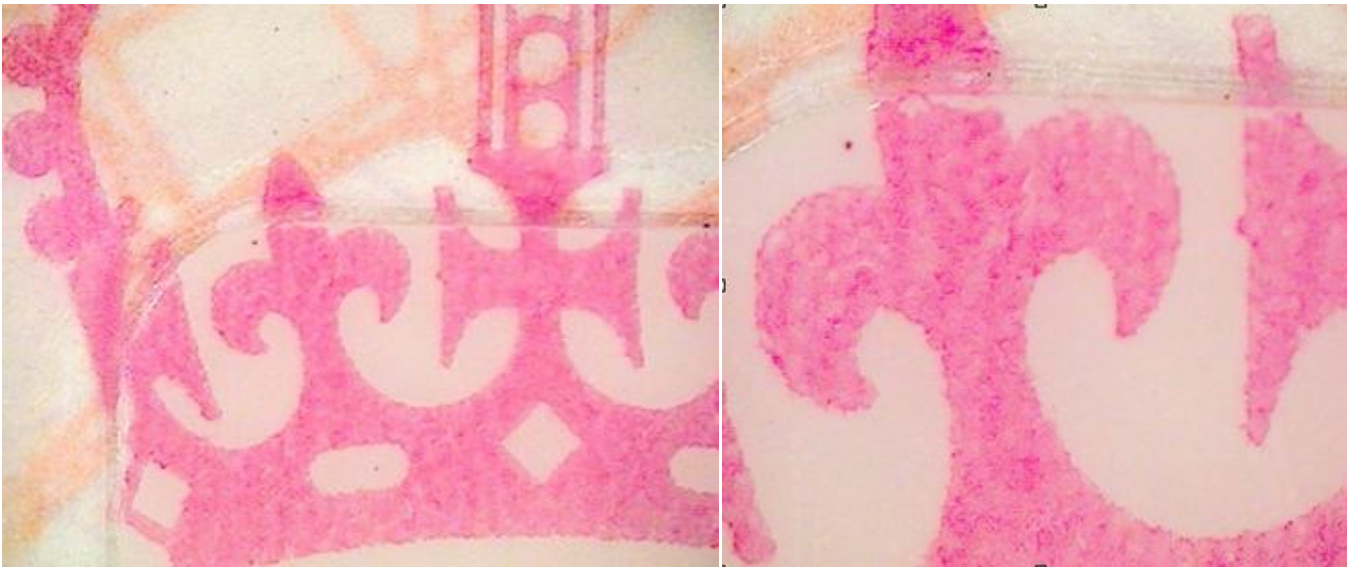

United Kingdom: old version passport



Poland: old version passport

- **Laminate embossing**

Tilt the page; look at the embossing under **NORMAL LIGHT** or under  **oblique light**; feel the raised / lowered surface.

Laminate embossing are tactile features such as intricate designs of **fine-line patterns** or **microprint** which are incorporated into security laminates by embossing.



Light source:  **oblique light**



Laminate embossing - visual and tactile elements with light reflection and movement effects



Laminate embossing with microprint

See also: [➡ Relief embossing](#)

145

- **Laminate integrated by binding**

In many passports with traditional biodata pages the holder's image and the biodata are safeguarded with a transparent laminate. In order to complicate manipulation, the **laminate** can be **integrated** in the **passport booklet by binding**. This will typically leave a strip of laminate forming a narrow margin on the facing page towards the back of the document:

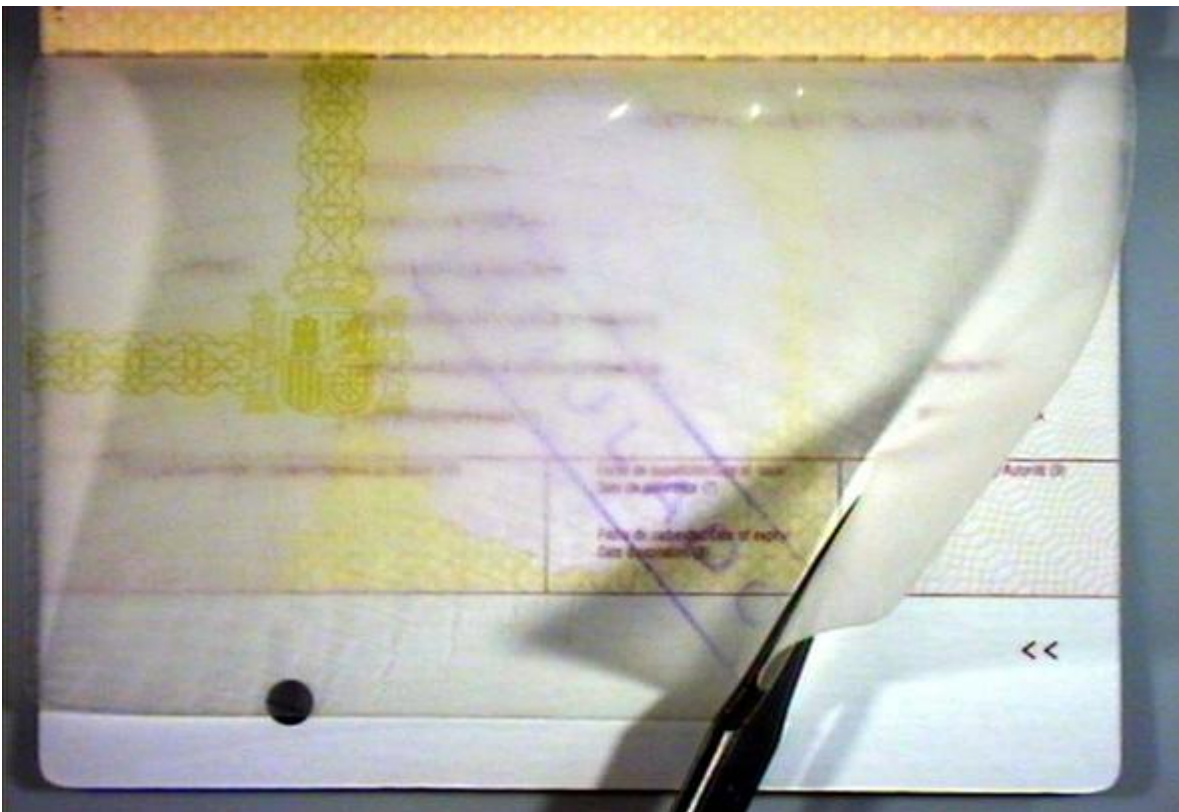



Laminate integrated by binding, forming a margin on the facing page

See also: ➡ *Binding*
See also: ➡ *Laminate UV feature*

Laminate UV feature

Either → **fluorescent ink** (ink which is visible under normal light),



Fluorescent overprint

or → **fluorescent overprint** (invisible under normal light) form printed security elements on the laminate; they tend to be placed on the reverse (=inner) side of the laminate, or between the layer of adhesive and the laminate. This protects against wear and tampering.

Laser engraving

Pictures and text are engraved in plastic laminates or cards by means of a laser. In the **laser engraving** process the data are written by **blackening** (carbonising) laser-sensitive foils (→ PVC or sensitised → PC). Using different photo-sensitive materials, also colours can be obtained.

The depth of the laser effects can be deliberately targeted; several technical variations are in use:

- **Internal (layer-specific) engraving:** blackening in underlying layers through transparent (non-laser-sensitive) cover foils, like e.g. in
 - Germany: driving licence (given name, date and place of issue, signature):



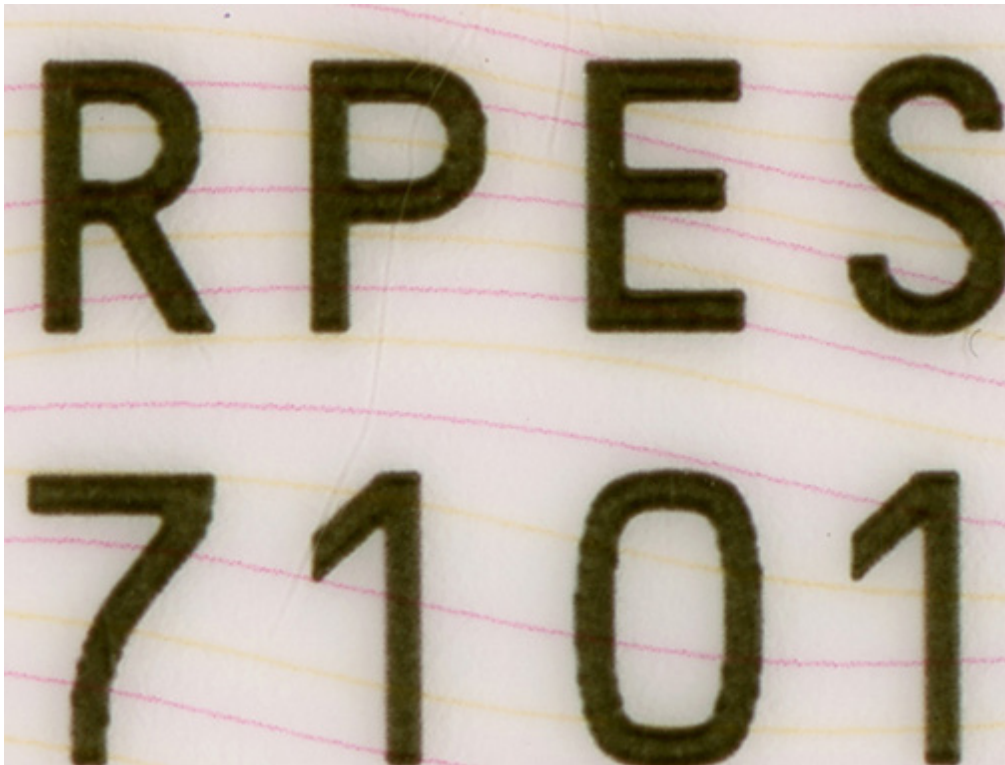

- Laser engraved markings on the edge of a polycarbonate card, e.g. the laser engraved number on the top edge of the Netherlands Driving licence: 'Sealys Edge Sealer':



- **Raised (tactile) laser engraving**

Examples are:

- Germany: driving licence (surname, date and place of birth, serial number, driving licence categories)
- Switzerland: ID card (e.g. date of birth on the front):



Tactile laser engraving of the numbering



Tactile laser engraving of the date of birth

Not to be confused with raised (tactile) → **Intaglio printing** on traditional substrates.

See also: → **Variable laser image**

Laser perforation

Using laser technology, *perforations* of different types and sizes can be produced:

102

- **Laser-perforated serial number**

The ID document *serial number* is perforated through the substrate with a laser.

Typical distinguishing marks are produced:

- traces of burning round the edges of the holes
- no raised edges round the holes in the substrate (paper) on the back of the perforations
- conical decrease in size of the perforated holes in the booklet document when viewed from front to back
- can have different shapes:



First page of a booklet document



Last page of the same booklet document

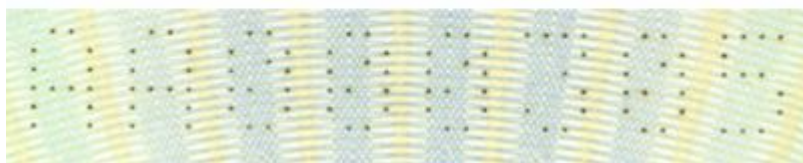

Not to be confused with [➡](#) *needle perforation*.

See also: [➡](#) *Numbering*

See also: [➡](#) *Secondary (ghost) image*

- Laser-perforated fine structures and designs (rip cuts)

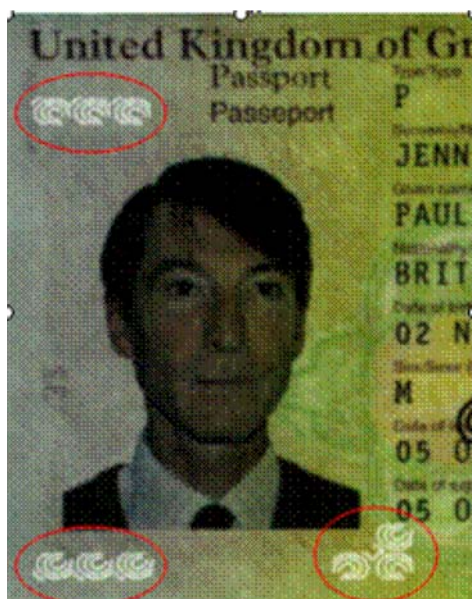

Laser-perforated structures/designs: Destri Perf®

Rip cuts are *designed to be* (deliberately incorporated) *weak points*.

- **Secondary (ghost) image - laser-perforated**

Perforation is forming a secondary image of the document holder visible by transmitted light. Examples include: *Image Perf®*, Netherlands and Belgian passports.



Laser-perforated secondary (ghost) image

See also: [➔ Secondary \(ghost\) image](#)

Laser print/ copy

A **laser printer** is a type of **digital printer** that uses electro-photographic processes.

Images are transferred to the substrate using **toner** as in the case of conventional photocopiers.

Laser printing is a possible integration technique for [→ biodata / photo / signature integration](#).



Biodata & photo integration technique: laser printing



MRZ - integration technique: laser printing

Latent image

➔ *Intaglio-printed* motif, visible when tilted and viewed under ➔ *oblique light*. Depending on the angle of the **oblique light**, the image appears light against a darker background or vice versa.

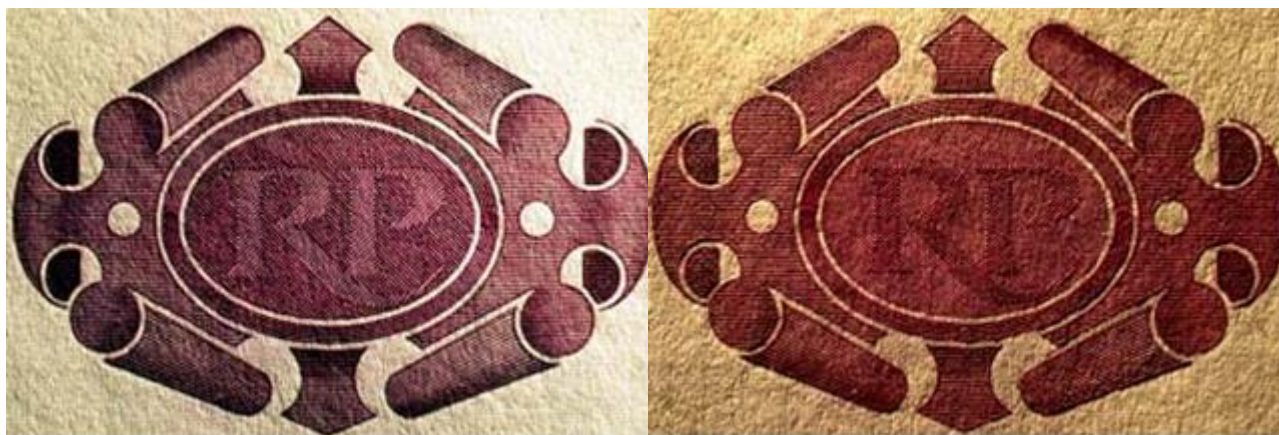

Depending on the angle of the oblique light "RP" is visible in a light or dark colour



Line structure (90°) of the latent image



Latent image revealed by tilting the document page

See also: ➡ ***Background / security printing***

See also: ➡ ***Oblique light***

See also: ➡ ***OVD (optically variable device)***

See also: ➡ ***OVI (optically variable ink)***

See also: ➡ ***Tilting effect***

See also: ➡ ***Variable laser image***

Letterpress printing

A printing technique in which the printing areas are raised, similar to a stamp. It is one of the oldest printing techniques. It is a **direct printing technique**, like also the (more modern) **flexography**, which can be used for printing on almost any kind of substrate, including for example plastic films.

In security documents letterpress printing is often used for printing sequential numbers such as **→ serial numbers**.

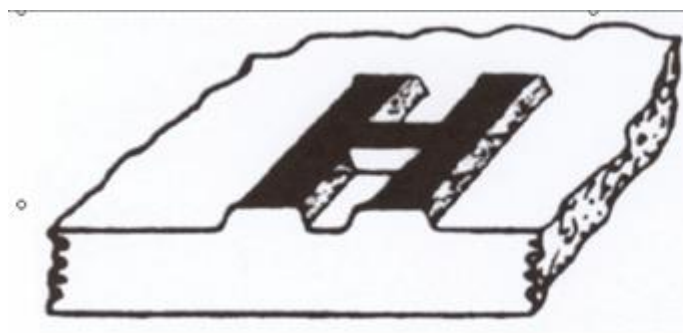

Letterpress form for text printing

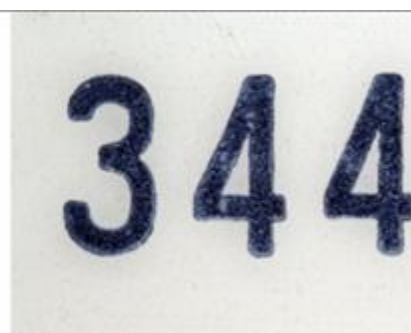

Serial number in letterpress printing



Not to be confused with **→ indirect letterpress (dry offset)**.

Machine Readable Travel Document - MRTD

The specifications of **Machine Readable Travel Documents (MRTD)** - passports, visas and ID cards - are set out in **document 9303** of the **International Civil Aviation Organisation (ICAO)**. Most countries apply these rules in their machine-readable passports, visas and ID cards used for crossing borders. According to these standards, the biodata page of a MRTD is divided into two different zones:

- A **Visual Inspection Zone (VIZ)** containing the document designation, the holder's facial image, personal data and data concerning issue and validity.
- A **Machine Readable Zone (MRZ)** containing some of the information from the **Visual Inspection Zone (VIZ)**.

082

Size 2 MRTD (ID2 format):

01 Issuing State	02 Type of document
	03 Name – primary identifier (VR)
	04 Name – secondary identifier (VR)
	05 Sex (3)
	06 Nationality (3)
	07 Date of birth (15)
13 Photo of holder	08 Optional personal data elements (VR)
	09 Document (serial) number (VR)
	10 Date of expiry (15)
	11 Optional document data elements (VR)
Zone V	12 Signature
Upper machine readable line	
Lower machine readable line	

See also: ➡ **Machine verifiable feature**

↑ top

150

Machine verifiable feature

Machine verifiable features (machine assisted document security verification features) are security features that can be read and verified by machines (document readers); they serve to authenticate a travel or identity document by detection or measurement of special physical properties of document elements or of structures and also contribute to the authentication of the holder of the document. See: ➡ **Machine readable travel document (MRTD)**.

- ➡ **Barcode / 2D barcode**
- ➡ **Card Access Number (CAN) and Password Authenticated Connection Establishment (PACE)**
- ➡ **Machine Readable Zone – MRZ**
- ➡ **Chip (microchip) with contact**
- ➡ **Microchip – contactless**
- ➡ **Magnetic strip**
- ➡ **Optical stripe**

Other (optional) **machine verifiable features** include the following

1. **structure related security features** such as e.g. ➡ **OVDs (Optically Variable Devices)**, ➡ **retroreflective laminates** and ➡ **transparent windows**
2. **substance related security features**, such as **pigments** added e.g. to **security inks** as well as **coloured** and / or **fluorescent fibres** and ➡ **planchettes** added to the **substrate**
3. **data related security features**, like for example **holographic** or **magnetic** ➡ **security threads** which can store encoded data, or ➡ **images (printing) containing invisible personal information (IPI) or scrambled document related information**.

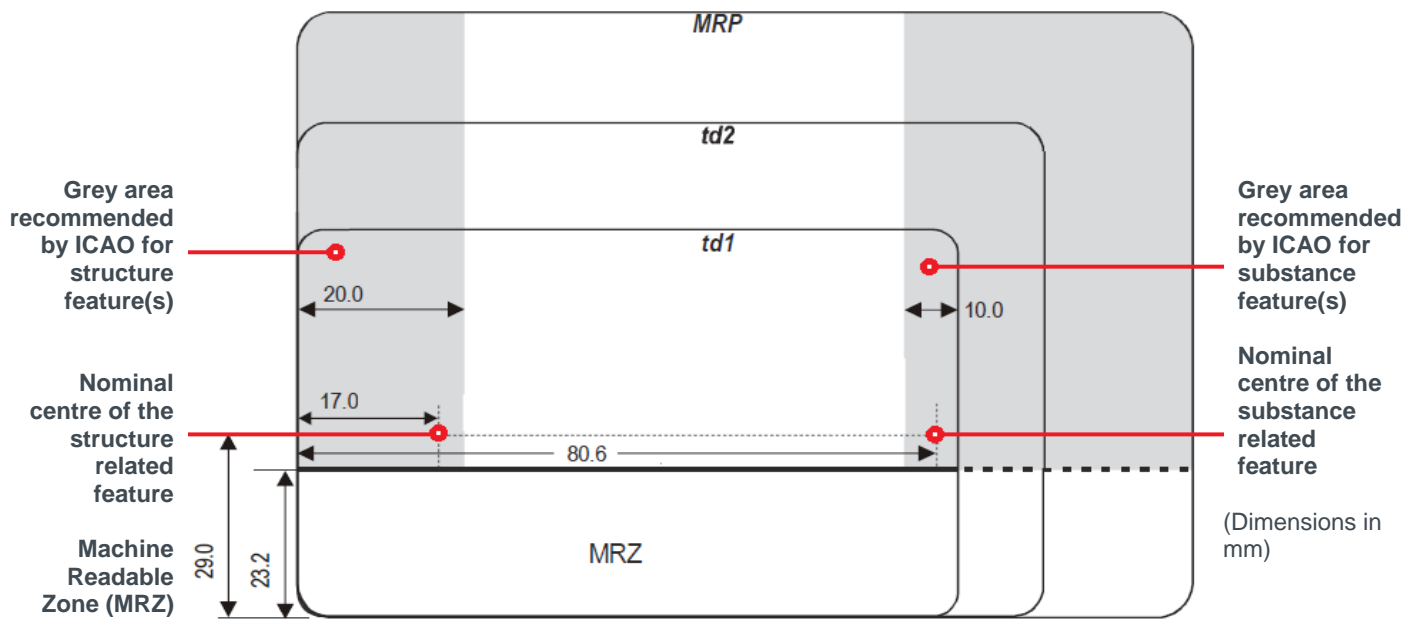

[↑ top](#)

119

Magnetic strip

Thin strip of magnetic material attached to a plastic card and used for recording data.

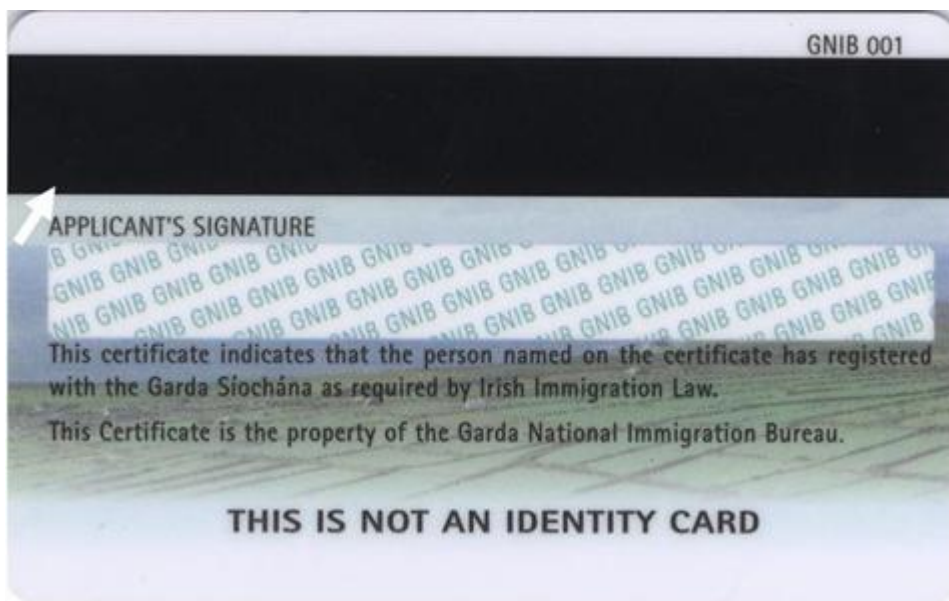

Magnetic strip

See also: [➡ Machine verifiable feature](#)
 See also: [➡ Optical stripe](#)

Metallic ink

Tilt the page. Look at the metallic ink under *NORMAL LIGHT* or under  *oblique light*.
Perform a 90° rotation:

Metallic pigments (pigment metals) like aluminium and bronze are used as components of printing inks to produce surfaces with a metallic sheen. **Metallic ink** is not a security ink in the strict sense, as it is freely available to any commercial printer. Metallic ink is nevertheless a typical **anti-copy ink**, as a copy (including one produced by a desktop printer) cannot render the original metallic effect.

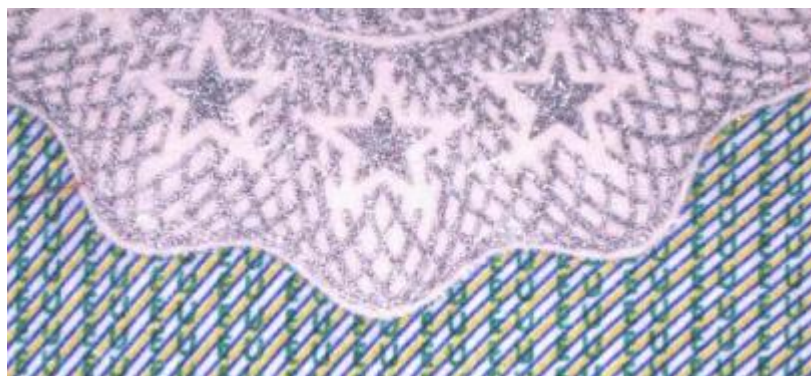

Silver-coloured metallic pigment

Metameric colours

Metameric colours are pairs of (chemically) different colours that can barely be distinguished in one type of illumination (usually in normal, broad daylight), but show a noticeable colour contrast in another type of light, often infrared light, or through a special optical red filter.

197

A special metameric effect is for example **infrared drop-out**: the otherwise visible ink cannot be seen in part of the **infrared range** of the spectrum.



© European Central Bank (<https://www.ecb.europa.eu>)

Metameric colours are for example used in EURO banknotes.

Under normal light

Under IR light, only the emerald number, the right side of the main image and the silvery stripe are visible.

Other **metameric effects** are (somewhat misleadingly) referred to as **ultraviolet**, or **infrared**, or **red filter metamerism**, and so on.

To a certain degree, the perception of two **metameric inks** looking identical under broad daylight can also depend on the observer.

Microchip – contactless

A **contactless integrated circuit (microchip)** is used for the storage and the processing of data, embedded e.g. in passports, ID cards and biometric residence permits. In most documents, the **microchip** is not visible under normal light. The existence of a contactless microchip is usually indicated by the [→ e-passport](#) symbol.

On [→ PC \(polycarbonate\) cards](#) the position of a contactless microchip is often visible under [→ oblique light](#): there is nearly always a slight depression of around 0.01mm depth and 3-5mm diameter above the microchip package inside the card body. This depression cannot be felt, because it is more a gradual change in surface height, but it is visible to the human eye if the card is tilted against bright (oblique) light.



The microchip is connected to an aerial (electromagnetic loop antenna) which allows communication with the card reader via electromagnetic waves (Radio Frequency Identification - RFID). To supply the chip with energy and to start communication, proximity to the reader is required. The protected content of the chip can be read at a distance of 0-10 cm.

Biometric or [→ e-passports](#) incorporate a **contactless (or proximity) chip**. This chip may be incorporated into the travel document in a variety of ways. The chip may be embedded within a thick transparent laminate, within the document cover, or within the polycarbonate biodata page.

To maintain data security in e-passports, one of several standardised access control protocols is used:

- **Basic Access Control (BAC)** makes sure that the contactless chip can be read by the inspection device only once it has been unlocked by a validated access key.

- Extended Access Control (EAC) provides additional security by requiring the exchange of public keys between chip and inspection device (terminal authentication): digital signatures protect the authenticity and integrity of the stored data, usually using the ICAO PKI (Public Key Infrastructure) - inspection certificates must have been exchanged between or published by issuing states to allow inspection.

202

- Supplemental Access Control (SAC) uses a cryptographic protocol called **Password Authenticated Connection Establishment (PACE)**. Data from the **Machine Readable Zone - MRZ** or alternatively a **Card Access Number (CAN)** printed within the **Visual Inspection Zone (VIZ)** of the biodata page is used for authentication between inspection terminal and microchip.

As from 1 January 2018 electronic MRTDs (eMRTD) which only support Password Authenticated Connection Establishment (PACE) are considered to be ICAO compliant.

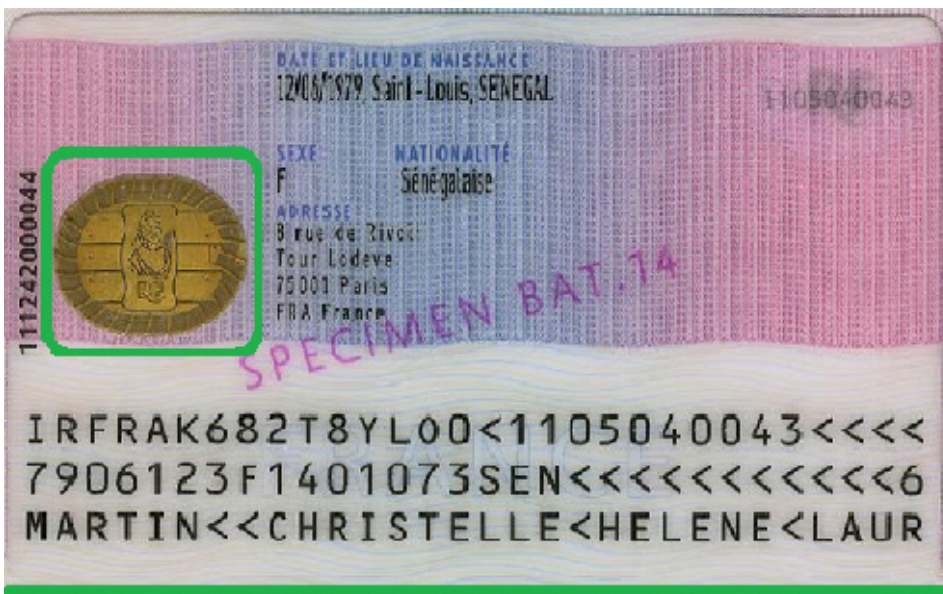

Contact chip

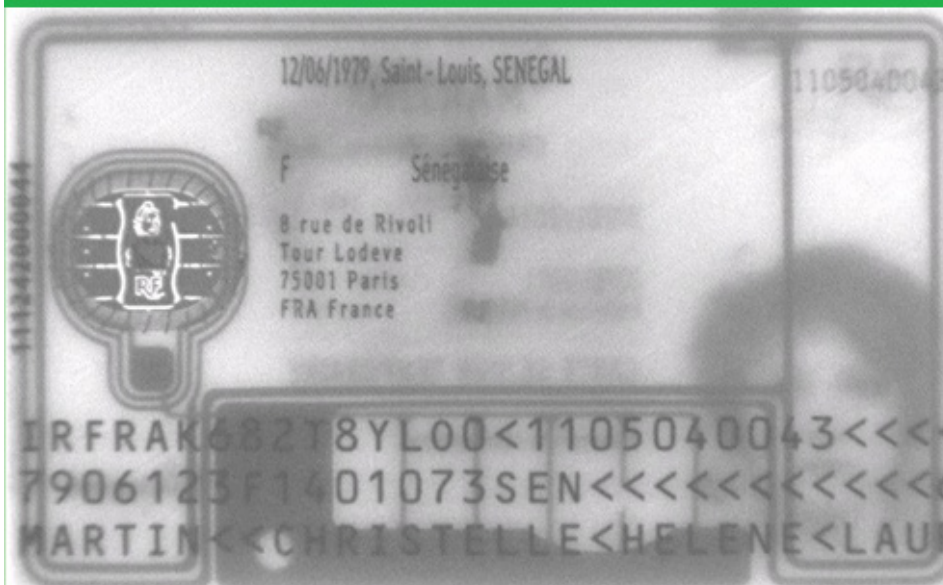

Contact chip and contactless chip and specially formed loop antenna in the polycarbonate card are visible under **transmitted light**.

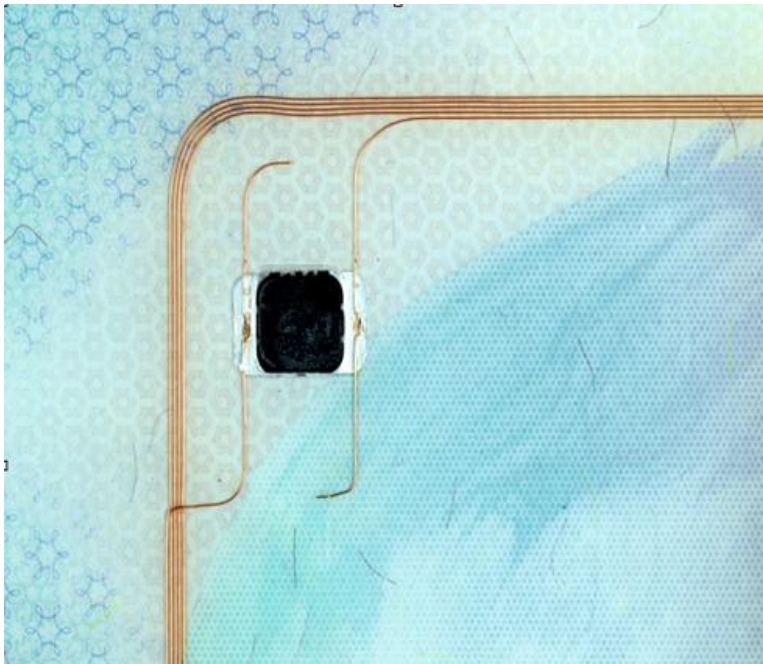

Here, as an exception to the rule, *microchip and antenna are visible under normal light*

See also: ➡ **Biometric identifier**
See also: ➡ **Machine verifiable feature**

See also: ➡ **Chip (microchip) with contact**

↑ top

067
068

Miniprint⁽⁰⁶⁷⁾ and microprint⁽⁰⁶⁸⁾

Miniprint and **microprint** (sometimes also called **extra small print - ESP**) are lines or motifs made up of very small letters, numbers and/or images that are barely perceptible with the naked eye, but become visible at magnification; in traditional documents they can form the guidelines for writing. **Miniprint** and **microprint** are also used as security elements of the ➡ **background / security printing** and in ➡ **security threads**.

See also ➡ **endless text**.

- **Miniprint**⁽⁰⁶⁷⁾ may be discerned with the naked eye (but more clearly with magnification).
- **Microprint**⁽⁰⁶⁸⁾ will often require the use of low magnification, e.g. a jeweller's loupe.

Basic methods of reproduction often do not allow detailed microprinting. Therefore, forged documents will often show unreadable microprint. However, using advanced reproduction techniques it is possible to reproduce miniprint and microprint to a high standard.



Miniprint (the blue text) and microprint (smaller purple letters)

Needle perforation

Needle perforation: Making holes mechanically (by piercing or punching) in order to incorporate a number or motif into a document.

➔ **Serial numbers** are perforated in a regular, matrix-type arrangement of circular, equal-sized holes always pierced in the same direction. Needle perforation is recognisable by the ridges ("burr") that can be felt on the back of the substrate.

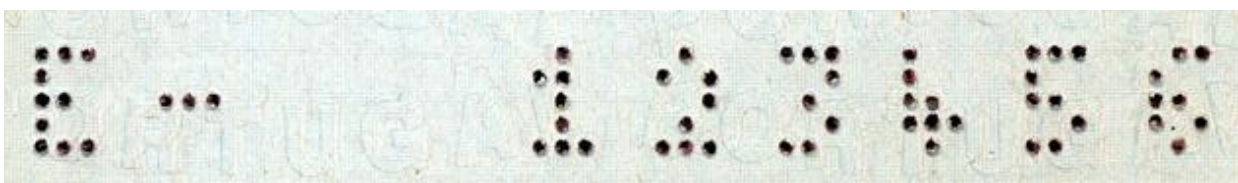

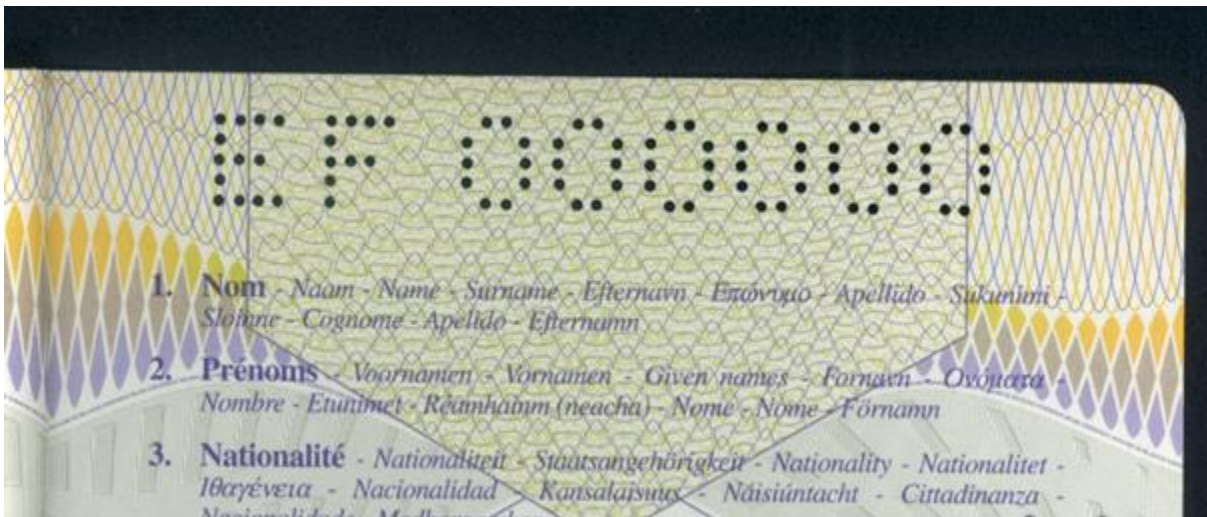

Not to be confused with [➡ laser perforation](#).

See: [➡ Numbering](#)

[↑ top](#)

155

Needle printing

A **needle printer** or **dot-matrix printer** is a type of computer printer which prints by impact, striking an ink-soaked cloth ribbon against the substrate, much like a typewriter, but, unlike a typewriter, letters are drawn out of a dot matrix.

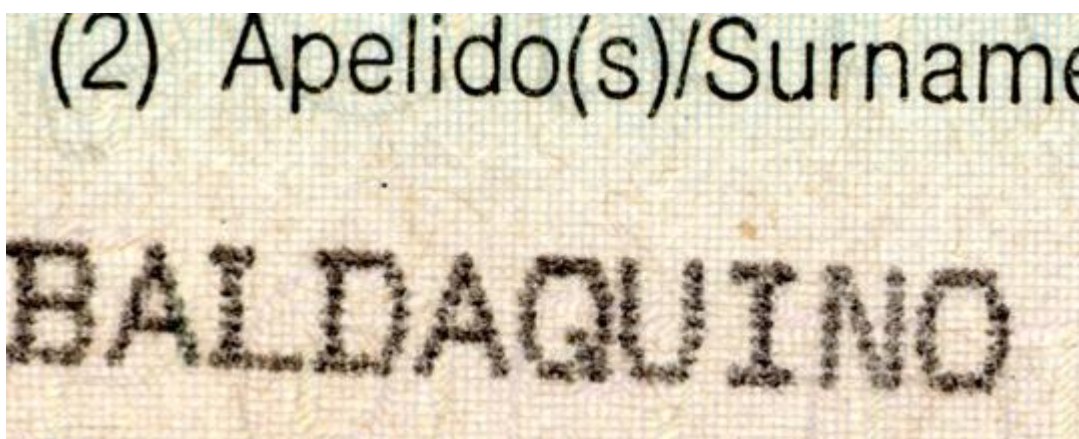

Needle printing

Numbering

The following alphanumeric characters are used to indicate the composition of the
➔ **serial number** within the descriptive text:

- A: any letter
- N: any digit
- R: any digit or letter (in a random sequence)

e.g. AA-NNNNN, AAA NNN, AANNNN, or A RRRRRRRR.

Other letters are used only if they actually appear in every document of the same series (version) – in such cases they are placed in quotation marks, e.g. "Nr EE" NNNNNN :



The **serial** or **document number** is a unique number that is printed and / or perforated in a document (or in parts of it); its uniqueness allows a document to be traced, e.g. during the production process and if it is lost or stolen.

- ➔ *Fluorescent serial number*
- ➔ *Laser-perforated serial number*
- ➔ *Needle perforation*
- ➔ *Letterpress printing*



Not to be confused with the **page numbers**¹⁹³ printed for example on the **inner pages** of a booklet document (passport).

Oblique light

Oblique light: Light from the side, falling at a shallow angle, which reveals the surface structure of an object through contrasts of light and shade.

Oblique light is used especially to inspect → **embossing stamps**, → **intaglio printing**, → **latent images** and mechanical erasures.

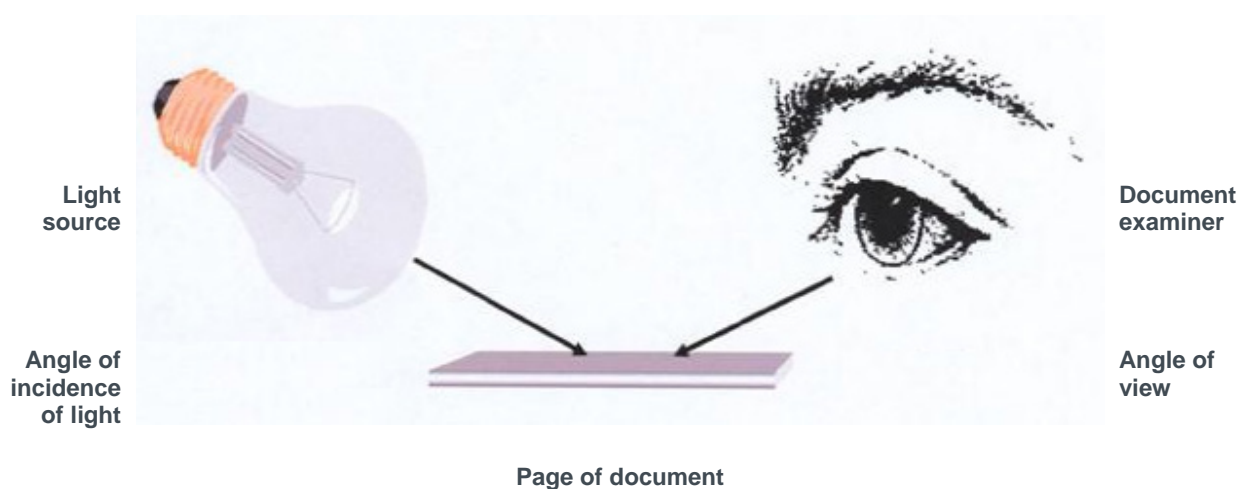

See also: → **Co-axial light**
See also: → **Transmitted light**

See also: → **UV light**

See also: → **Latent image**
See also: → **OVD (optically variable device)**
See also: → **OVI (optically variable ink)**
See also: → **Tilting effect**
See also: → **Variable laser image**

Offset printing

Offset printing (also called *lithography*, or *wet offset*) is an *indirect printing process* in which text and images are transferred from the plate cylinder (with an even surface) to the offset cylinder (rubber blanket) and from there printed on to the substrate. It is characterised by even inking and precise edge limits.



199

In security printing, another indirect printing process, *indirect letterpress* (sometimes also called *letterset*, *dry offset*, or *indirect relief printing*) is widely used. Laser or photographic processes (e.g. nyloprint® - photopolymer printing plate) are applied to the flexible printing plate, producing a relief surface; only the raised parts get into contact with the rubber blanket. The printed result is very similar to “wet offset” (the characteristic features of [→ letterpress printing](#) can not always be seen).

[→ Rainbow colouring](#)

Optical stripe

An **optic stripe** is a laser-readable memory device with a storage capacity up to 4 MB. Multiple data files including images can be stored; also visual features, like a micro image, security patterns and an [➔ OVD \(Optically Variable Device\)](#) can be viewed for rapid card authentication.



See also: [➔ Machine verifiable feature](#)

See also: [➔ Magnetic strip](#)

OVD (Optically variable device)

OVDs are security features which show different information, depending on the viewing and/or lighting conditions.

➔ **Oblique light**

The particular changes of appearance when rotating and tilting are reversible, predictable and reproducible.

We differentiate between the following kinds of OVDs:

1. **Devices with colour changes based on thin layer interference:**

- ➔ **OVI: optically variable ink**
- ➔ **iridescent laminate**
- ➔ **iridescent ink**

2. **Materials/ Structures with variable reflection characteristics:**

- ➔ **retroreflective laminate**
- ➔ **tilting effect**

115

3. **Diffractive Optically Variable Image Devices - DOVIDs:**

DOVIDs contain gratings (usually in the form of surface reliefs) which modify light by diffraction. Thus different effects like two- or three-dimensional images or kinematic and/or colour-changing effects are created. The different DOVIDs differ in their image resolution, brightness, and their animation capabilities. They are generally known by their trademark names, like:

- ➔ **Hologram**
- **Computer generated DOVIDs:**
 - ➔ **Kinegram®**, ➔ **Identigram®**,
 - ➔ **DID® - Diffractive Identification Device**,

177, 079, 178

Dot-Matrix-Hologram, Exelgram®, Movigram®⁽¹⁷⁷⁾, Pixelgram®⁽⁰⁷⁹⁾, Stereogram®⁽¹⁷⁸⁾.

206

A **DOVID** can contain

➔ **microprint**, kinetic microtext, or a **variable laser readable micro image** not visible when magnified under normal light.

A **DOVID** can be integrated in a ➔ **laminate**.

See also: ➔ **Latent image**

See also: ➔ **Tilting effect**

See also: ➔ **Variable laser image**

OVI (Optically variable ink)

Tilt the page and the colour will change.

OVI is a printing ink that contains microscopic pigments acting as interference filters, resulting in large colour shifts (strong variations in colour) depending on the angle of observation or lighting.

➔ **Oblique light**

OVI's are used in ➔ **intaglio printing** and in ➔ **screen printing**.



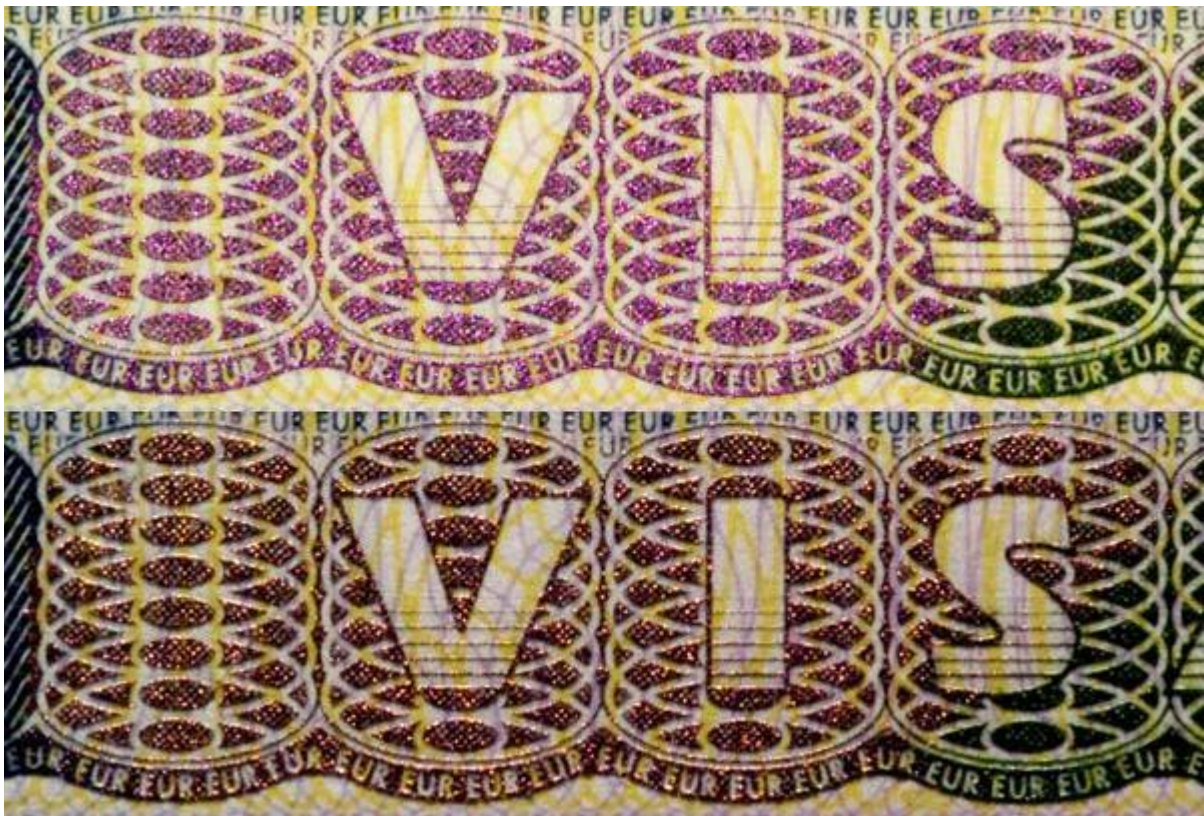

Intaglio-printed OVI

OVI
(see the colour change in the example
on the right-hand side of this image:)



Counterfeit ✗ ✔ **Genuine**
metallic ink used **OVI used**
instead of OVI
(no colour shift)

© Oesterreichische Nationalbank (OeNB.at)

Screen-printed OVI on a €50 Banknote



Genuine ✔
OVI: colour shift

© Oesterreichische Nationalbank (OeNB.at)

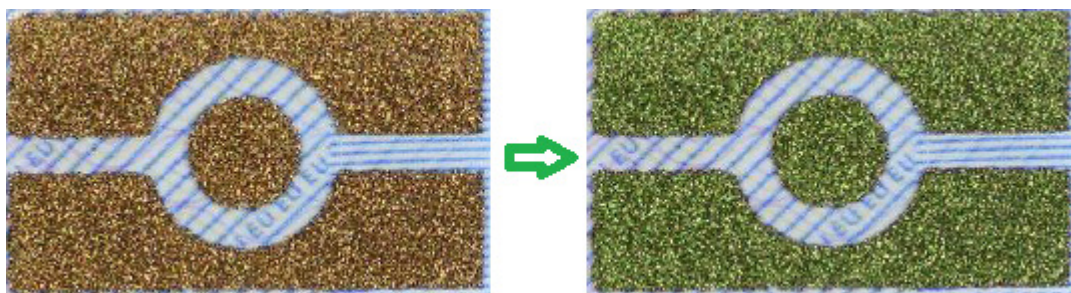

See also: [➡ Iridescent ink](#)

See also: [➡ OVD \(optically variable device\)](#)

PC (polycarbonate)

When PC is used as a substrate for documents (e.g. polycarbonate **biodata pages**, **integrated biodata cards** in passports, **polycarbonate ID cards**, or **banknotes**), a composition of layers is fused at high temperature and under high pressure.

Unlike → **PVC cards** for example, **PC cards** produce a sound with a metallic ring when dropped on a hard surface.

With PC as a substrate for security documents, a wide range of security features can be integrated, e.g.:

- **background / security printing**,
- **fluorescent overprint: high-resolution true-colour UV images, e.g. True Vision**

Personalisation by

- **inkjet printing colour personalisation inside** the multi-layer laminate structure of a **polycarbonate card**.
- **laser engraving**, or e.g.
- **laser-perforated secondary (ghost) image**,
- **variable laser image** and
- **transparent window**.

The surface of a PC card can be tactile:

- **raised (tactile) laser engraving**,
- **laminate embossing &**
- **OVDs (Optically variable devices)** can be incorporated.



- **Microchip**
- **Magnetic strip**
- **Optical stripe** can be incorporated.

Photograph of the holder - fixing methods

- **Photo Patch**

Fixing method for conventional photos.



- **Glued**

Fixing method for conventional photos.



- **Eyelets (rivets)**

Fixing method for conventional photos.

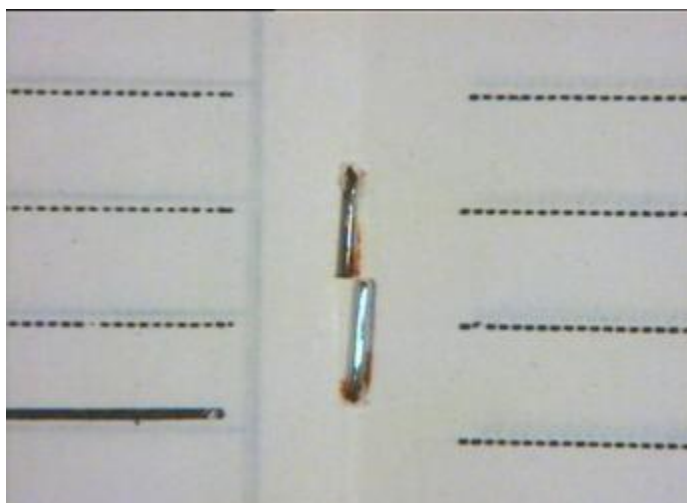

- **Stapled**

**Authentication:**

See also: [➔ Embossing stamp](#)

See also: [➔ Ink stamp](#)

See also: [➔ Relief embossing](#)

See also: [➔ Tank tracking](#)

[↑ top](#)

088

Photographic paper

Photographic paper: the paper substrate is coated with light-sensitive chemicals.

(Not to be confused with specially coated printing papers for high-quality inkjet or laser printing (digital photographic) processes, which in everyday language are also referred to as *photographic papers*.)

See: [➔ Photographic process](#)

Photographic process

Photographic process: Procedures by which light-sensitive materials are made to produce an image on [→ photographic paper](#). A photographic process is a possible integration technique for [→ biodata / photo / signature integration](#).



Biodata
integration by
photographic
process

Planchettes

Planchettes are small coloured discs incorporated (scattered) in the paper substrate during manufacture.

Planchettes are incorporated in a similar way to [→ coloured security fibres](#).

Planchettes can also be metallic or transparent; they may also fluoresce under [→ UV light](#), or be made of an iridescent substance showing colour shifts.



Coloured planchettes and fibres

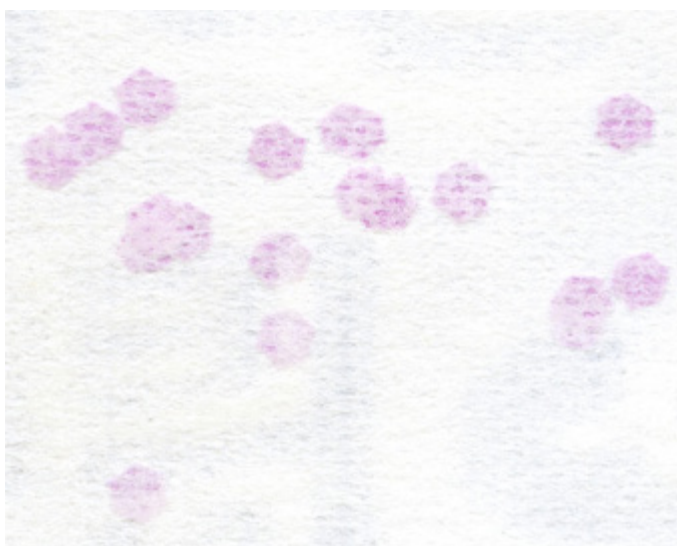

Thermochromic planchettes

See also:

[→ Fluorescent planchettes](#)

[→ Coloured security fibres](#)

- ➔ *Fluorescent fibres*
- ➔ *Substrate without optical brightener*

[↑ top](#)

185



Council of the European Union
General Secretariat

PRADO

PRADO (the Council of the European Union's Public Register of Authentic Travel and Identify Documents Online) is a multilingual site with information on authentic identity and travel documents. Document descriptions include technical descriptions - descriptions of some of the most important security features of the document and as a rule also include (indicative) information on the maximum possible validity of the described document, as well as information on its main usage.

Document experts in all EU member states and in Iceland, Norway and Switzerland provide and select the information to be released to the general public via **PRADO**. The information originates from the classified ➔ **Expert FADO** system. The steering committee in the Council of the European Union is the Working Party on Frontiers in the formation of False Documents experts.

PRADO is organised and hosted by the General Secretariat of the Council of the EU (GSC), in the Directorate-General for Justice and Home Affairs (in DG D). Technical implementation and maintenance are the responsibility of DG A CIS.

Most of the text entries in **PRADO** documents are standardised descriptions which are translated automatically and available immediately in all 24 official languages of the EU. Free-text descriptions are translated by specialised linguists in the GSC.

www.consilium.europa.eu/prado

Target audience

PRADO targets the general public, including non-governmental organisations, but also governmental organisations, that do not have access to **IFADO**, including for example:

- Employers
- Postal services
- Banks and credit authorities
- Security companies
- Car-rental agencies

- *When examining a document it is important to know its technical details*
- *PRADO provides easy access to official information on many travel and identity documents*
- *PRADO is also available with an optimised screen display for handheld devices.*

Mission

The main purpose of **PRADO** is to provide free and reliable information in the Internet to anyone who (is required to) check identities. Identity checking not only takes place at the external borders of the Schengen Agreement Area, but happens regularly in everyday life. **PRADO** is intended to help raise awareness and ascertain the authenticity of documents; doubts can then be followed up by document experts.

Proceedings

Irrespective of a document's origin, questions (including questions on particulars of foreign documents) should be addressed to the respective

➔ Identity and Travel Documents – National Contact Point.

Suggestions for improvements or observations on errors and bugs please send to:
helpline.prado@consilium.europa.eu

General Secretariat of the Council of the European Union (GSC)
Directorate-General Justice and Home Affairs, DG D 1A
Rue de la Loi 175
1048 Brussels, Belgium.

See also: **➔ FADO**

See also: **➔ iFADO**

Pre-printed text

In a security document, *pre-printed text* is printed on top of the [→ background / security printing](#).



Not to be confused with [→ biographical / other personalisation text](#).

Not to be confused with [→ background / security printing](#).

PVC (polyvinylchloride) card

PVC - a thermoplastic (*transparent*⁽⁰⁹⁹⁾) polymer - is used as a substrate in many documents.

[→ PC \(polycarbonate\)](#) as substrate is often preferred for security printing and for documents requiring high durability (long validity periods).

Rainbow colouring

Rainbow colouring is also called *split duct printing*. This *colouring process* used in [→ offset printing](#) is used to protect security documents against colour separation or copying by subtly merging colours into each other, resulting in a gradual colour change.





See also: ➡ **Background / security printing**
See also: ➡ **Schablon (stencil) multiple colouring process**

Relief embossing

Look at the embossing under **NORMAL LIGHT** or under **→ oblique light**, feel the raised / lowered surface.

Relief embossing is sometimes also called **blind embossing**: A colourless embossing of images or text. It involves high-pressure embossing of letters, motifs or other designs.



Recto

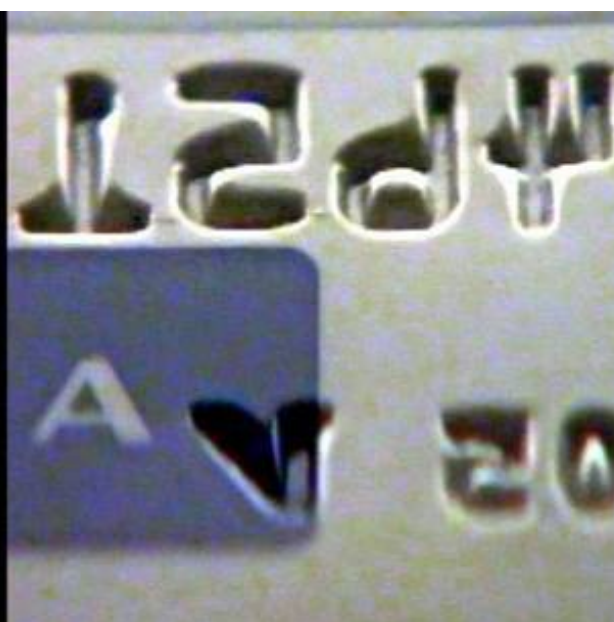

Verso

See also:

- ➔ *Hot foil stamping*
- ➔ *Laminate embossing*
- ➔ *PC (polycarbonate)*

Authentication: See also:

- See also: ➔ *Embossing stamp*
- See also: ➔ *Ink stamp*
- See also: ➔ *Tank tracking*

See also: ➔ *Photograph of the holder - fixing methods*

[↑ top](#)

055

Retroreflective laminate

Retroreflective laminate: An invisible image is incorporated into the laminate, only rendered visible by the use of ➔ *co-axial light* using a special viewer or technical equipment.



Normal light (left) & viewed by co-axial light (right)

See also: ➔ *Oblique light*

See also: [➡ OVD \(optically variable device\)](#)

[↑ top](#)

170

Schablon (stencil) multiple colouring process

The *Schablon (stencil) multiple* colouring process - sometimes also referred to as the *Orlof (Orlov) process* - is used in [➡ intaglio printing](#) and enables more than one colour to be printed simultaneously and accurately with one printing plate.

A modern printing press can often print several colours (e.g. 3, 4, or 5). The individual colours are applied via individual stencils that match the elements or parts of the required final design. These **stencils** are also referred to as **schablons** (or **chablons**). The inks may overlap to a small extent and in the final printed image a slight colour transition can therefore be seen.



2 colours



3 colours

The colour transitions need not, as in → **rainbow colouring** (offset printing), run parallel to the direction of the printing process in the printing machine.

See also: → **Background / security printing**

Screen printing

Tilt the page. Look at screen printing under *NORMAL LIGHT* or under [→ oblique light](#).

Screen printing is a printing technique also known as **silk-screen printing** in which the print is produced by the ink being pressed with a so-called doctor blade through the permeable areas of a screen (mesh) on to the substrate below. Screen printing enables a thicker layer of ink to be applied in one operation than any other printing process.

Characteristics: Generally dense covering of ink, thick layer; net structure with saw-tooth edges.

In **security printing**, screen printing is mainly used for [→ laminate overprints](#) or printing of [→ OVI](#).



Screen-printed
OVI

Screening (rasterising)

Screening (originally named from a patterned glass screen inserted between the illustration and the light source on a camera), or **rasterising**, transforms the shades of colours of graphics / images into tiny dots into a raster format in order to print them. As the dots are small enough, the human eye cannot distinguish between. By changing the ratio in-between them, various tints are simulated. Different shapes of dots are possible.

Bitmap images (graphics files made out of pixels) are sometimes also called **raster images**.

Practically all printing techniques simulate shades of colours by using dots (screening).

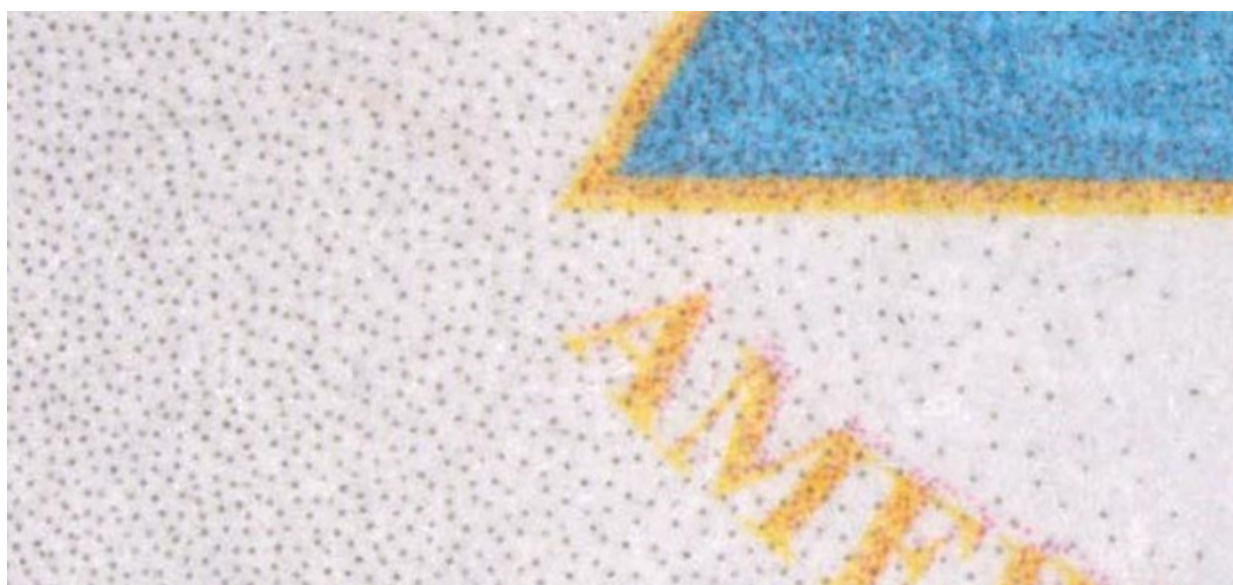

Secondary (ghost) image

A **Second (ghost or shadow) facial image** of the document holder can be included on the biodata page or on a second page containing biographical information in the identity document. It can be applied by the same printing process as the primary facial image, or by different processes, e.g. using:

- ➔ **fluorescent overprint,**
- ➔ **laser perforation,**
- ➔ **a transparent window,** or an
- ➔ **Identigram®.**

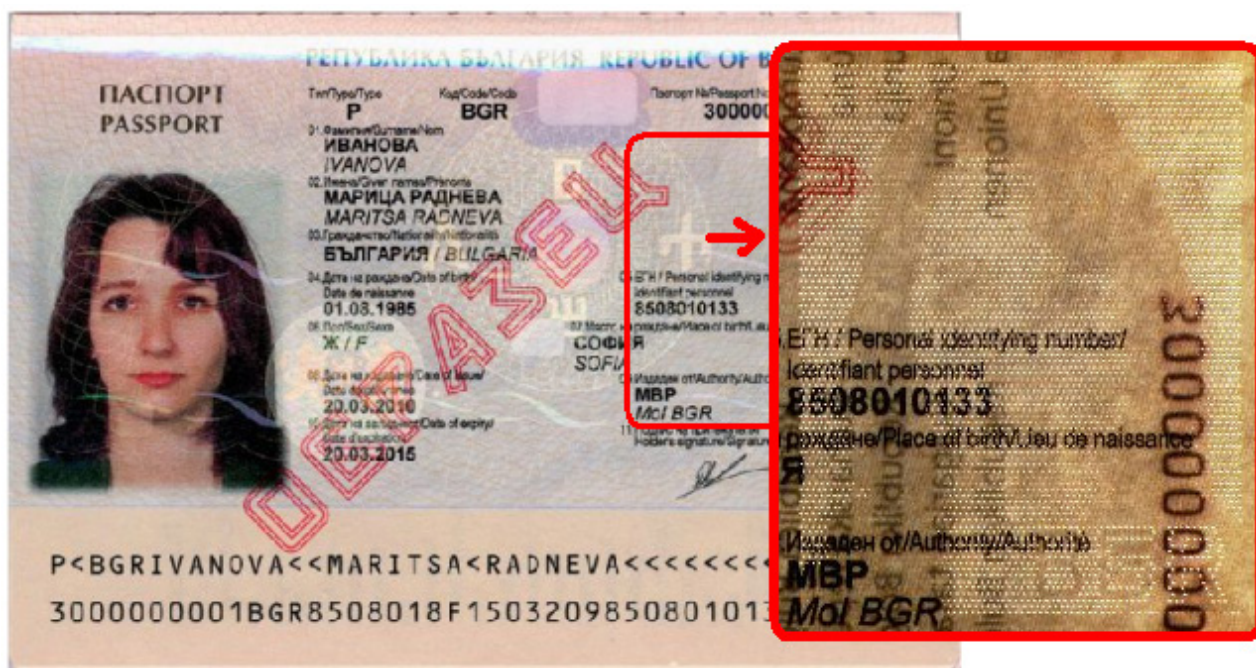

Laser-perforated secondary (ghost) image viewed by transmitted light (on the right-hand side)

See also: ➔ **Biodata / photo / signature integration**

Security thread

Look at the page against the light - you will see the security thread as a dark line.

A **security thread** is a strip (plastic, metallic, or other material) incorporated in the substrate during manufacture to serve as an additional security feature. A broad range of different security **threads exists**, from **polymer** to **metal-coated**, **coloured** and **micro-printed laminate strips**, to highly complex threads.

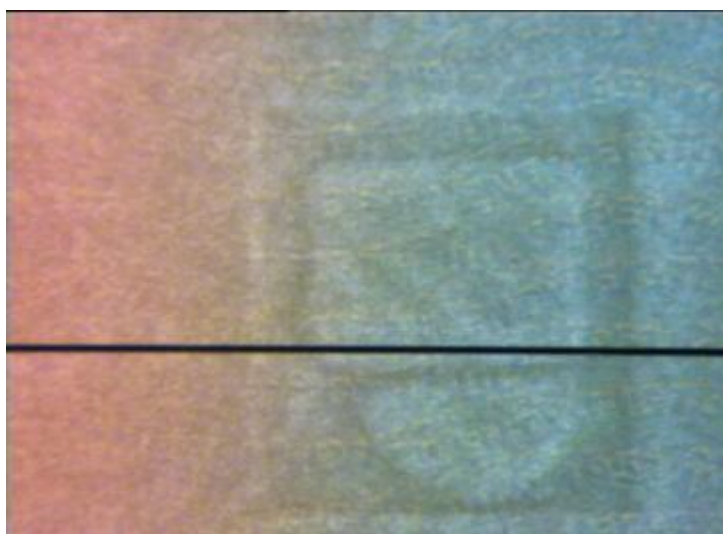

Security thread with
negative microprint
(by transmitted light)

See also:

[➔ Microprint](#)

Security threads can possess machine-readable properties, e.g. **magnetic** or **holographic personalised security threads**.



037

The security thread may be completely embedded in the substrate or lie partly on top of it - window-like; then it is called **windowed security thread**, or **windowed thread**:



See also: ➔ **Windowed motion strip (ribbon)**

See also: ➔ **Biographical / other personalisation text**

See also: ➔ **Endless text**

See also: ➔ **Fluorescent security thread**

See also: ➔ **Laser de-metallisation**

See-through register

Look at the page against the light.

See-through register: Images on the front and reverse side are printed in an accurate **front-to-back register**. Designs or partial motifs are seemingly printed at random on the recto and verso of the substrate, but they match up perfectly and form a complete new motif when viewed by  **transmitted light**.

Imperfect register in **false documents** will produce a blurred image when viewed by transmitted light.



Motif on recto

Motif on verso

See-through register

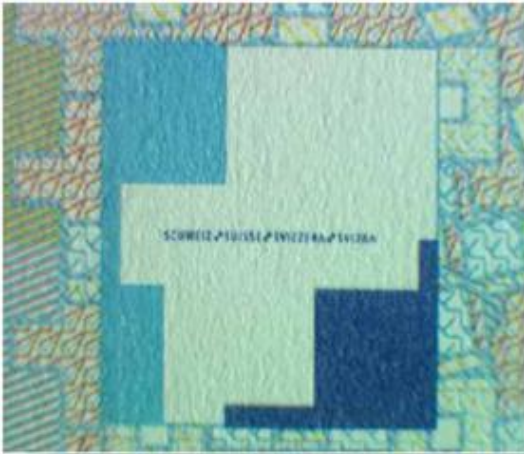

[↑ top](#)

169

Serial number

See: [➔ Letterpress printing](#)

See: [➔ Laser-perforated serial number](#)

Serial numbers are in our documents described under the heading [➔ Numbering](#), as the numbering does not necessarily follow a *series* any more in very many recent **security documents**.

Stitching thread

See:

- ➔ *Binding,*
- ➔ *Fluorescent stitching thread*

Substrate⁽⁰⁸⁷⁾ without optical brightener⁽⁰⁰¹⁾

Security paper does not contain optical brighteners and thus **appears dark**⁽⁰⁷⁴⁾ under ➔ **UV light**.

Traditional security paper (e.g. 25 % to 100 % cotton fibre paper) is still used e.g. in some passports and for banknotes. The use of a paper substrate with optical brighteners in passports and other security documents is however also possible (but it is not very common).

Optical brighteners are substances which are incorporated during manufacture into a paper pulp which consists mainly of wood fibres, in order to make the substrate appear whiter. The presence of optical brighteners can be detected by their **bluish fluorescence under** ➔ **UV light**.

Additional security features that a substrate can contain include

- ➔ **coloured security fibres**
- ➔ **fluorescent fibres**
- ➔ **metallic micro particles with optically variable features**
- ➔ **planchettes.**

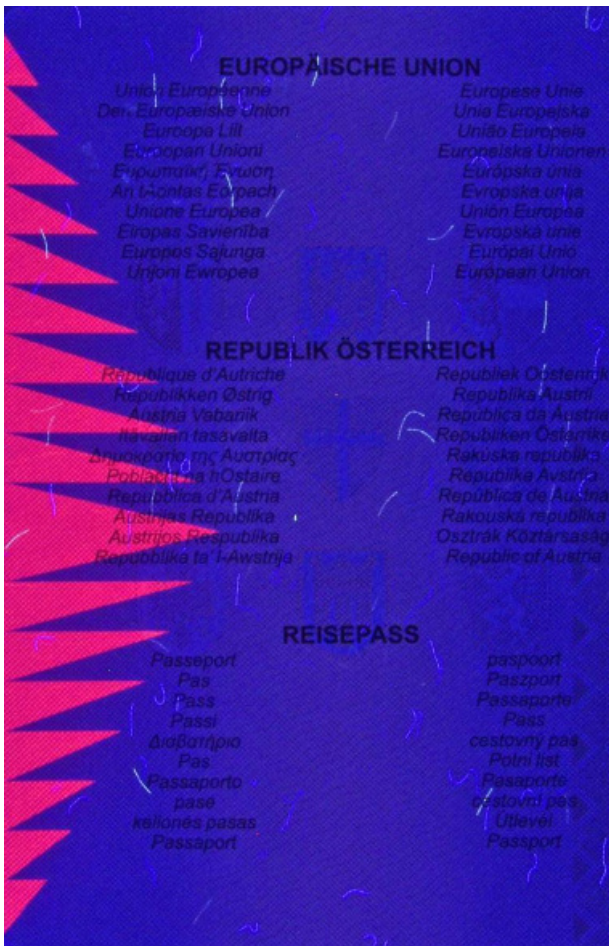

Substrate without optical brighteners

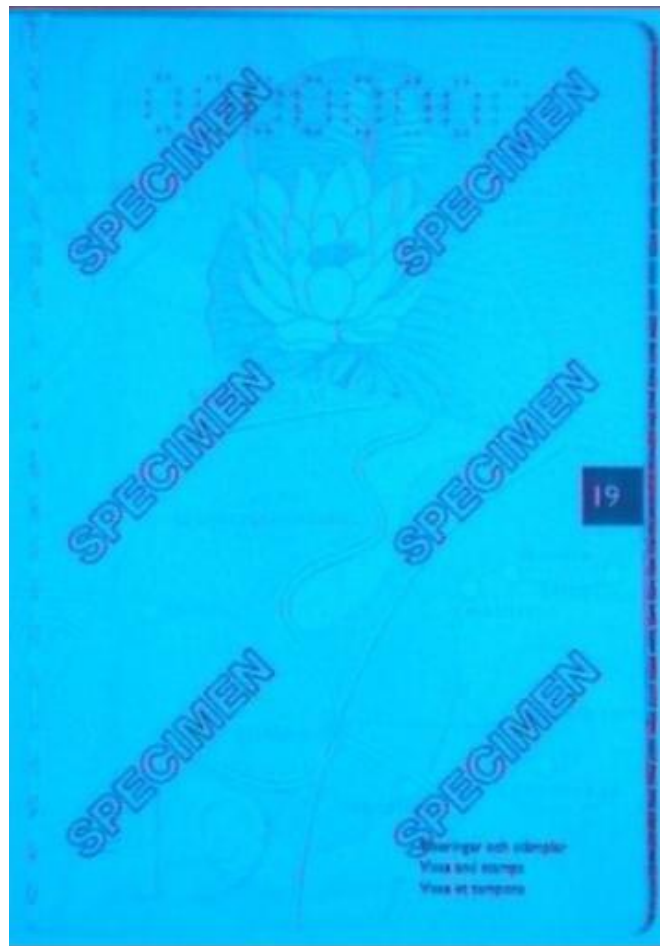

Substrate with optical brighteners

For *synthetic substrates*: see under: ➡ *Synthetic fibres* and ➡ *PC (polycarbonate)*.

[↑ top](#)

171

Synthetic fibres

Synthetic fibres are used as a main component in several special traditional *security papers*; they make the substrate highly durable and resistant.

Examples of synthetic printing media:

Neobond® (e.g. old pink, folded German driving licence).

Teslin® (as it is commercially available, Teslin® is also often used for counterfeiting ID cards.)

Synthetic fibres are not to be confused with ➡ *coloured security fibres* which do not contribute to the mechanical properties of a substrate.

See also: ➡ *Substrate*

Tank tracking - perforation

A method of securing a conventionally fixed (e.g. glued) image of the holder (**authentication**), applied with a (hand) press in the form of a pattern of lines; between the lines there are often perforated holes.

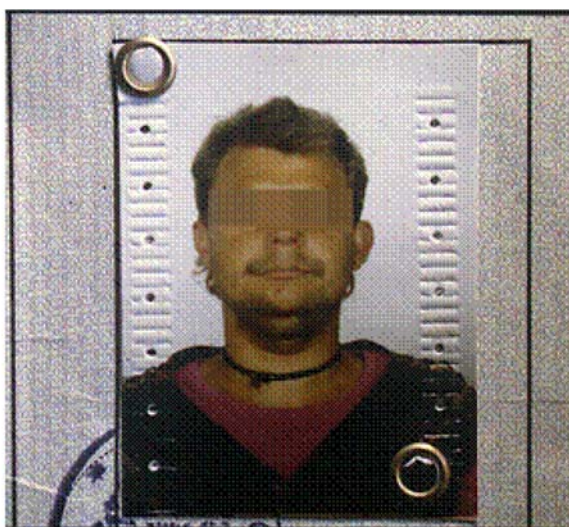

Authentication methods:

See also: [➔ Embossing stamp](#)

See also: [➔ Ink stamp](#)

See also: [➔ Photograph of the holder - fixing methods](#)

Thermal dye sublimation

Thermal dye sublimation: Like [→ thermal transfer](#) printers, **sublimation printers** use an ink ribbon. The dye on the foil is heated to a specific temperature at which it evaporates and then diffuses into the substrate. For that diffusion process a specially coated substrate is necessary. Depending on the temperature applied, a varying amount of dye is diffused into the substrate.

This facilitates the production of an image with continuous tone colours. **Thermal dye sublimation** is a possible integration technique for [→ biodata / photo / signature integration](#).



Thermal transfer printing

Thermal transfer printing: The coloured ink ribbon is heated over a certain area, and the melted ink is then fully transferred from the ribbon on to the substrate. Halftones are generated by rasterisation (screening). The transfer of a homogeneous layer of colour results in dots or areas with sharp edges.

Special ink ribbons, e.g. with metallic pigments, can also be used.

Thermal transfer printing is a possible integration technique for [→ biodata / photo / signature integration](#).



Thermochromic ink

Thermochromic ink is a special ink that changes colour in a reversible way at different temperatures.



Tilting effect

Tilting effect: An image or characters can be seen, or change, when the document is tilted, for example using the **Sealys Latent Filter Image** or the **Dynaprint®** security feature.

See also: [➔ Oblique light](#)

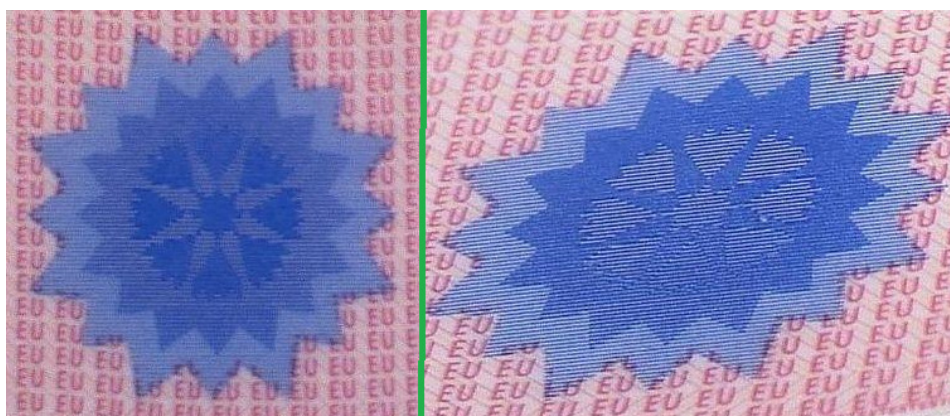

LFI® -
Latent Filter Image.
The cornflower can
be observed positive
or negative -
depending on
viewing angle.

205

Windowed motion strip (ribbon)



(MOTION™)

For other special tilting effects see:

- [➔ Latent image](#)
- [➔ Laser perforation with tilting effect](#)
- [➔ Variable laser image.](#)

See also: [➔ Windowed security thread](#)

See also: [➔ OVD \(optically variable device\)](#)
See also: [➔ OVI \(optically variable ink\)](#)

Transmitted light

Transmitted light is light shining through the object being viewed (here: page of a document). The object to be viewed is placed between the eye (or camera) and the light source.

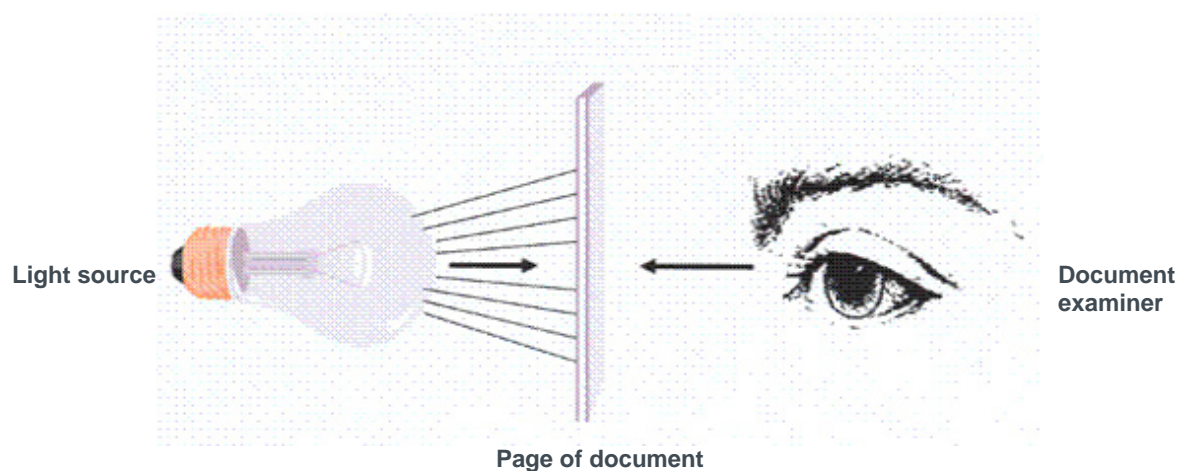

See also: [→ Transparent window](#)
See also: [→ Watermark](#)
See also: [→ Secondary \(ghost\) image](#)

See also: [→ Co-axial light](#)
See also: [→ Oblique light](#)

See also: [→ UV light](#)

Transparent window

Look at the [PC page](#) or [PC card](#) against the light and the window becomes transparent.

The **transparent window** is incorporated into the substrate during manufacture. When using [transmitted light](#) and a magnifying device, e.g. the image of the holder, or a [CLI®](#) can become visible.



[→](#) **Secondary (ghost) image**

See also: [→](#) **Laser de-metallisation**

See also: [→](#) **PC (polycarbonate)**

See also: [→](#) **Transmitted light**

UV light (ultraviolet light)

UV light belongs to the electromagnetic waves at the lower boundary of visible light (200 - 400 nm) - a source of light that is frequently used in document examination to analyse substrate brightness, fluorescent inks and other security features as well as tampering. If not further specified, we use **UV light at 365 nm**.

Ultraviolet "light" is not visible itself, only its effect, i.e. the **visible fluorescence** stimulated by UV light can be seen:

Look at the fluorescence (brightness) of the substrate under **UV LIGHT**: Security documents usually have a dull reaction:



➔ **Genuine document:**
➔ Substrate without optical brightener



Counterfeit document

Questioned or faded documents can be examined with **UV light** to obtain improved sharpness and resolution. Many inks show a difference in visible fluorescence (➔ **fluorescent ink**). ➔ **Fluorescent security fibres** may fluoresce brightly. Additionally, when these fibres are disturbed by erasure by a forger, the difference can be noted under **UV light**.

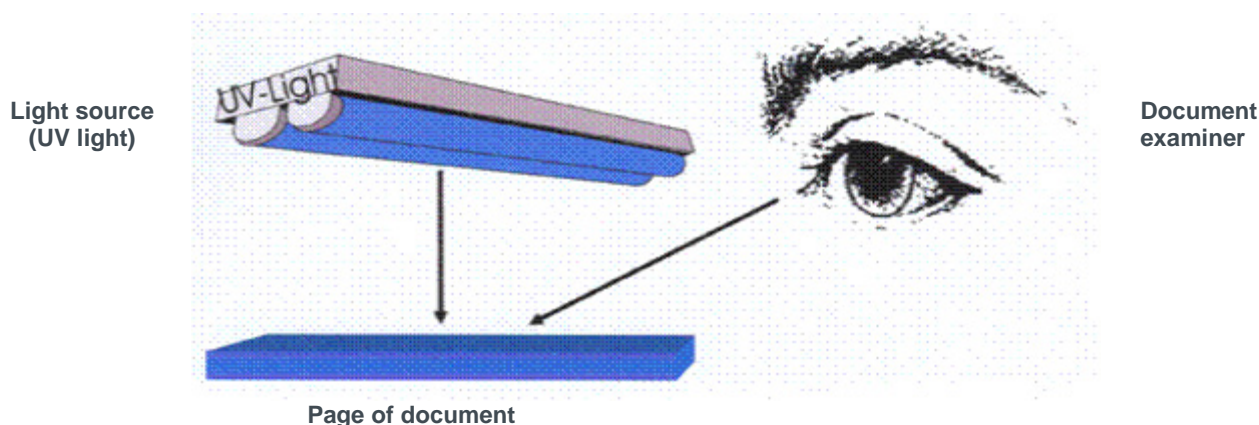

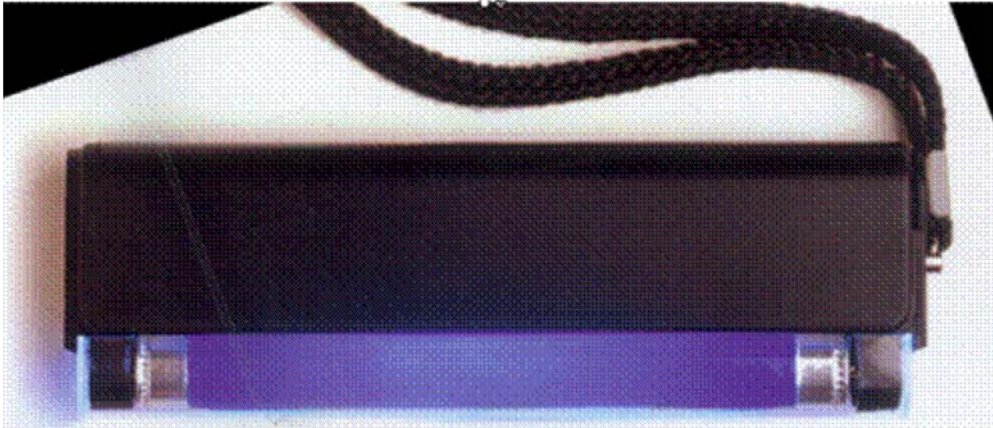

Simple UV
hand light for
document
examination

➔ *fluorescent ink.*

➔ *fluorescent overprint*



See also: ➔ *Co-axial light*
See also: ➔ *Oblique light*
See also: ➔ *Transmitted light*

Variable laser image

The image that can be seen changes depending on the angle of view.
See also: [→ Oblique light](#)

A **variable laser image** is a laser-engraved image with tilting effects, incorporated in plastic cards: images are engraved at different angles through an array of cylindrical lenses embossed into the surface of the card.

Examples:

CLI® - *Changeable Laser Image*

113

MLI® - *Multiple Laser Image*

114

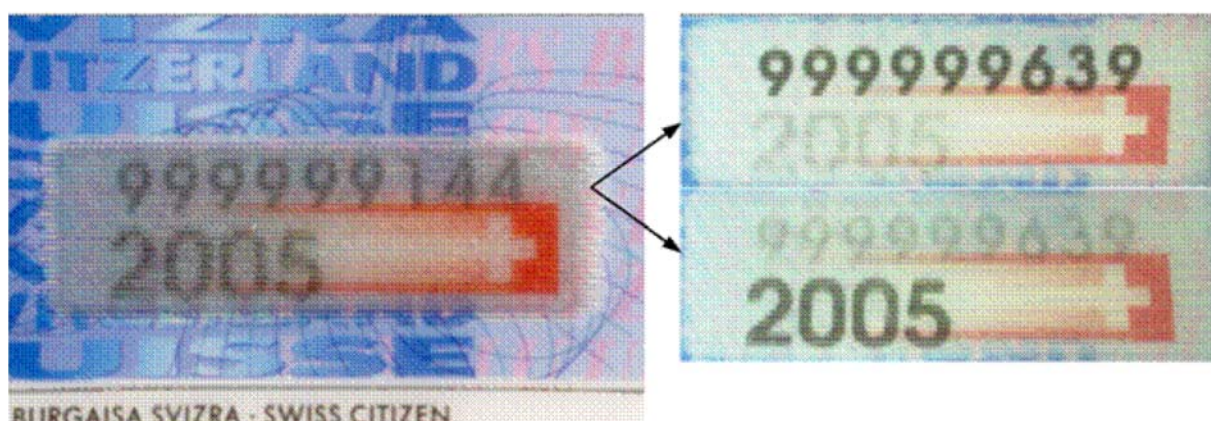

MLI®: depending on the angle of view either the serial number or the year of expiry can be seen.



CLI®

See also: ➔ *Variable laser readable micro image*

➔ *Laser engraving*

➔ *Secondary (ghost) image*

See also: ➔ *Latent image*

See also: ➔ *OVD (optically variable device)*

See also: ➔ *OVI (optically variable ink)*

See also: ➔ *Tilting effect*

- Visa requirements are waived for **recognised refugees** and **stateless persons** who hold a travel document from the EU member state in which they are residing.
- Member states may grant exceptions to the visa requirement or the **visa waiver** to certain categories of persons such as, for example, holders of diplomatic, service and special passports; civilian air and sea crews or flight crew and attendants on emergency/rescue flights; other specific cases of exemption are detailed in the regulation.
- Under strict conditions and after assessment by the Commission, another mechanism allows for the **temporary reintroduction of visa requirements** for citizens of a non-Schengen country when there is an emergency situation caused by abuse of the visa-free regime by nationals of a non-Schengen country on the positive list leading to a substantial and sudden increase in the numbers of 1) unfounded asylum applications, 2) irregular migrants, or 3) rejected readmission applications.

[↑ top](#)

(062), (063), (064), (174), (210)

061

Watermark

Look at the watermark against the light - observe it primarily using  **transmitted light**.

- Where the substrate is thicker you will see a darker image.
- Where the substrate is thinner, you see more light and a clearer image.
- If, however, you put the page on a dark surface, the light areas become darker.

Secondly observe using **magnification**.

You can also look at the raised and lowered structures on the surface of the paper substrate under  **oblique light**.

Traditional watermarks are designs or patterns put into paper during its production: pictures, text or character designs produced by pressure on the substrate during manufacture, leading to a varying thickness of the paper. They are sometimes also called **Fourdrinier watermarks**.

As its image or pattern is caused by thickness or density variations in the paper substrate, the **traditional watermark**, as opposed to its printed imitation, will **not** appear under  **UV light**.

Please do not confuse the traditional watermark with a **digital watermark**, which is printed, often on computer-printed material and used to identify the ownership, or where an identifying cipher is encoded into digitised music, video or picture files.

We distinguish different types of watermarks:

064

- **Single tone watermark**

The single-tone watermark can be light or dark.



Single tone (dark) watermark

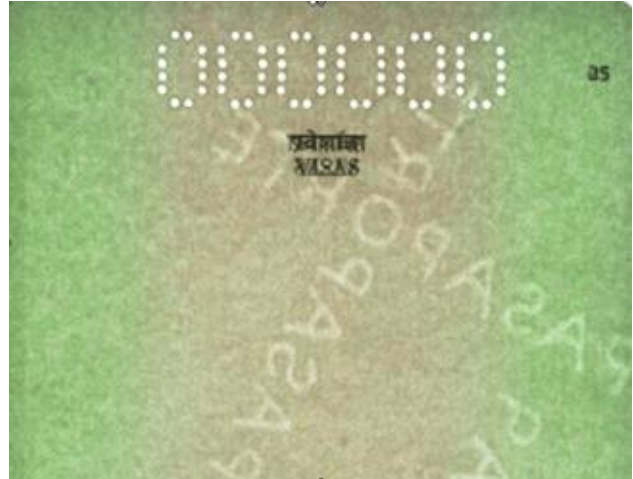

Single tone (light) watermark

062



Electrotype watermark

- **Duotone watermark**

The motif of a *duotone watermark* is both light and dark.



- **Multitone watermark**

Sometimes also called *cylinder mould watermark* or *shadow watermark*. Typically only used on banknotes, passports and other high value documents by the high security printing industry.



Belgium: old version passport

- **Mould made watermark combined**

Mould made watermarks can be combined with much brighter, round shaped, positioned **'SkyLight' watermarks** (very thin paper) and, or, with an **electrotype watermark**⁽⁰⁶²⁾:



Mould made
multitone
watermark

Cornerstone® watermark and **Edgestone watermark** are also positioned watermarks.

The End.

186

This glossary does NOT provide scientific definitions – its main aim is to help anyone who is not involved in checking security documents on a daily basis to understand some of the more important security features contained in such documents. To this end, simple, non-exhaustive definitions, examples and explanations are provided.

In order to consult the same chapter in a different language version of this document, look for the corresponding grey three-digit chapter number on the top right-hand side of each chapter.

Please send any suggestions for improvements and observations on errors and bugs to:
helpline.PRADO@consilium.europa.eu

© European Union 2007-2017
Council of the European Union
General Secretariat
Directorate-General Justice and Home Affairs, Directorate Home Affairs - Unit Schengen, Visas and Borders (DGD 1A)
Rue de la Loi/Wetstraat 175
1048 Brussels, Belgium, Europe
helpline.PRADO@consilium.europa.eu

Reproduction is authorised, provided the source is acknowledged.

Where prior permission must be obtained for the reproduction or use of textual and multimedia information (including images, etc.), such permission shall cancel the abovementioned general permission and shall clearly indicate any restrictions on use.