



Council of the
European Union

084775/EU XXVII. GP
Eingelangt am 17/12/21

Brussels, 17 December 2021
(OR. en)

Interinstitutional File:
2021/0420(COD)

15109/21
ADD 43

TRANS 760
CODEC 1669
IA 210

COVER NOTE

From:	Secretary-General of the European Commission, signed by Ms Martine DEPREZ, Director
date of receipt:	15 December 2021
To:	Mr Jeppe TRANHOLM-MIKKELSEN, Secretary-General of the Council of the European Union
No. Cion doc.:	COM(2021) 812 final - ANNEX
Subject:	ANNEX to the Proposal for a REGULATION OF THE EUROPEAN PARLIAMENT AND OF THE COUNCIL on Union guidelines for the development of the trans-European transport network, amending Regulation (EU) 2021/1153 and Regulation (EU) No 913/2010 and repealing Regulation (EU) 1315/2013

Delegations will find attached document COM(2021) 812 final - ANNEX.

Encl.: COM(2021) 812 final - ANNEX



EUROPEAN
COMMISSION

Strasbourg, 14.12.2021
COM(2021) 812 final

ANNEX 4 – PART 5/12

ANNEX

to the

Proposal for a REGULATION OF THE EUROPEAN PARLIAMENT AND OF THE COUNCIL

**on Union guidelines for the development of the trans-European transport network,
amending Regulation (EU) 2021/1153 and Regulation (EU) No 913/2010 and repealing
Regulation (EU) 1315/2013**

{SEC(2021) 435 final} - {SWD(2021) 471 final} - {SWD(2021) 472 final} -
{SWD(2021) 473 final}

ANNEX IV

INDICATIVE MAPS OF THE TRANS-EUROPEAN TRANSPORT NETWORK EXTENDED TO SPECIFIC THIRD COUNTRIES



Indicative Extension to Neighbouring Countries
Core & Comprehensive Networks: **Rail passengers** and airports
Switzerland / Liechtenstein

B

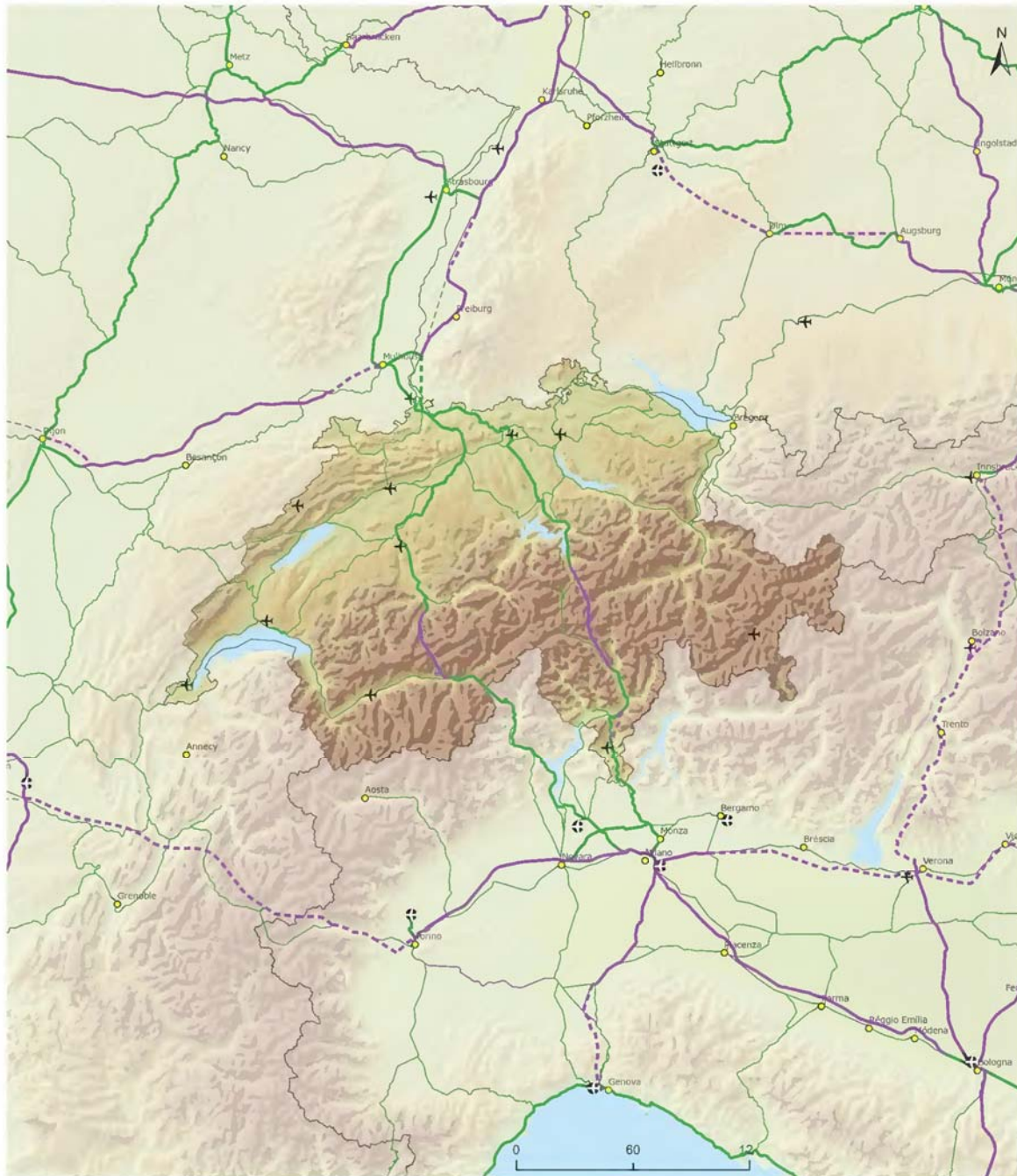

Railways Core	Railways Extended Core	Railways Comprehensive	Compr Core	Urban Nodes
<ul style="list-style-type: none"> Conventional Conventional / New Construction ≥ 200 km/h ≥ 200 km/h / New Construction 	<ul style="list-style-type: none"> Conventional Conventional / New Constr. ≥ 200 km/h ≥ 200 km/h / New Constr. 	<ul style="list-style-type: none"> Conventional Conventional / New Constr. ≥ 200 km/h ≥ 200 km/h / New Constr. Projected 	<ul style="list-style-type: none"> Airports 	<ul style="list-style-type: none"> Capitals Urban Nodes

TEKtec

EN

EN



Indicative Extension to Neighbouring Countries

Core & Comprehensive Networks: Roads, ports, rail-road terminals and airports

Switzerland / Liechtenstein

B

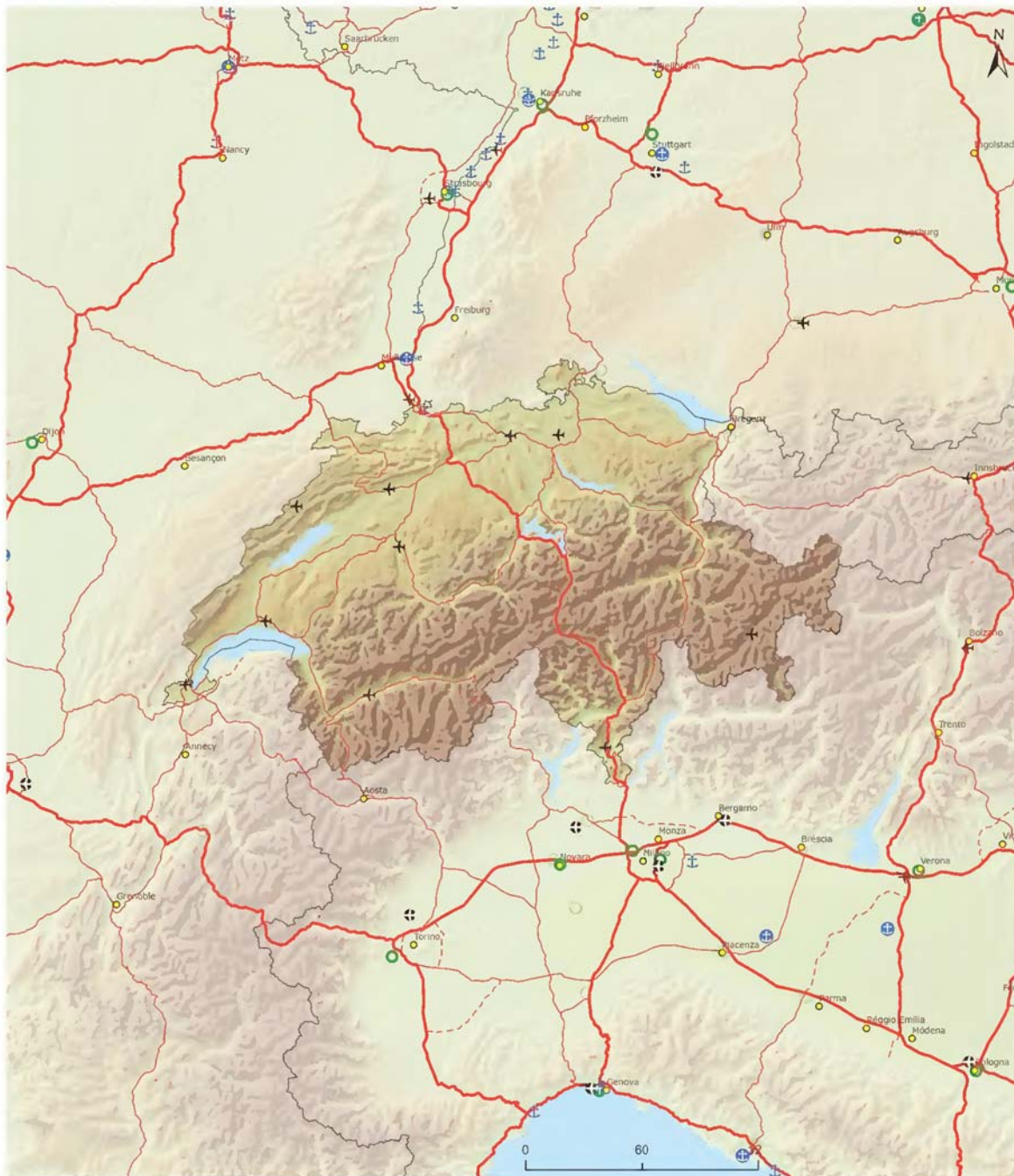

Roads Core	Roads Extended Core	Roads Comprehensive	Comprehensive Core	Urban Nodes
<ul style="list-style-type: none"> Road Road/ New Construction 	<ul style="list-style-type: none"> Road Road/ New Construction 	<ul style="list-style-type: none"> Road Road / New Construction Projected 	<ul style="list-style-type: none"> Ports RRT Airports 	<ul style="list-style-type: none"> Capitals Urban Nodes

TENtec